CITY EDITION.

The Daily Courier.

Sworn Average Daily Circulation Last Week 6,974

PRICE, ONE CENT.

VOL. 12, NO. 188. CONNELLSVILLE, PA., THURSDAY EVENING, JUNE 18, 1914. EIGHT PAGES.

VILLA INSISTS ON FULL CONTROL OF THE REBEL FORCES

Must Direct Army, but Willing to Let Caranza Rule.

WANTS TO DIRECT PROMOTIONS

Mediators Will Decide Tomorrow If There is Any Chance of Reaching an Agreement; American Delegate Prepares Reply to the Mexicans.

By Associated Press.

EAGLE PASS, Tex., June 18.—That General Villa has presented an ultimatum to General Carranza demanding the absolute separation of the civil and military branches of the Constitutionalist government was the substance of dispatches received at headquarters in Piedras Negras today.

A committee of three officers was said to be now in conference with Carranza at Saltillo presenting Villa's plan.

According to Constitutionalist officials at Piedras Negras, his plan is as follows: First, Villa to have complete control of the army and to direct the military policy without interference, while Carranza is to have control of the civil government and foreign relations; second, Villa agrees to recognize Carranza as his superior provided Carranza accords him recognition as supreme military chief; third, the promotion of officers and the disposition of their commands to be in Villa's hands.

Constitutionalists expressed their belief that if these demands were granted, General Villa would proceed with the campaign and take personal command of the forces in the field.

MEDIATORS UNCERTAIN OF THEIR FUTURE COURSE.

By Associated Press.

NIAGARA FALLS, Ont., June 18.—Justice Lamar was at work early today on a reply to the statement issued last night by Emilio Rabasa of the Mexican delegation, but waited word from President Wilson as to whether it should be made public. Mr Rabasa's statement was a paraphrase of a memorandum given to the American delegates last Friday criticising their plan for the establishment of a provisional government The Mexican delegation refuted the suggestion made in some quarters that the issuance of their statement was a defense which anticipated the failure of the negotiations. They said they honestly felt an expression of their opinion might be publicly approved and might influence the American government.

The conferences are to be resumed tomorrow on the return of Minister Naon of Argentine when it will be determined whether in view of past disagreements the conferences should be prolonged for indefinite consideration of names offered by the two sets of delegates, or whether there is a chance of an agreement if the mediators should submit some name they have in reserve.

Hears Carranza Will Flee.

WASHINGTON, June 18.—Representative Kent told the President and Secretary Bryan today he had telegraphic information from Mexico that General Carranza was about to leave his headquarters and flee to Laredo Mr Kent did not give the name of his informant

MORE GUN-RUNNING.

Ulster Volunteers Land Consignment of American Weapons.

By Associated Press.

DUBLIN, Ireland, June 18.—Large quantities of rifles and ammunition were landed during the night on the Connemara coast, in the west of Ireland for the Nationalist Volunteers

The consignments are supposed to have been brought by mysterious vessels which had been sighted cruising along the coast for a week past, but had refused to reply to any signals. The rifles are said to be of the latest American pattern

Torpedo boats have been ordered to patrol the coast to prevent further gun-running.

MINERS GET CHECKOFF.

West Virginia Miners Return When Demands are Granted.

By Associated Press.

CHARLESTON, W. Va., June 18.—Two hundred miners were ordered to return to work today by officials of the United Mine Workers when the announcement was made that the Hickory Ash Coal Company had signed the Kanawha scale giving the men the checkoff.

A persistent effort is being made by the union to secure the signature of the less important operating companies and a number have already granted the demands of the men.

RAILROAD DOCTORS MEET.

Physicians and Surgeons of B. & O. System Convene at Capital.

By Associated Press

WASHINGTON, June 18.—Physicians and surgeons of the Baltimore & Ohio and Southern railway systems gathered here today for their annual convention which will continue until Saturday. About 1,000 physicians are in attendance.

They were to discuss various phases of the work of conserving the health of the traveling public as well as that of railroad employes.

ATTEMPT TO BLOW UP CZAR DENIED IN ST. PETERSBURG

Pilot Train Wrecked by Bomb, is Report; "Locomotive Defective," the Explanation.

By Associated Press.

BERLIN, June 18.—An attempt was made near Tschudovo, Russia, today to blow up the Russian imperial train carrying the Emperor of Russia and his family. According to dispatches from St. Petersburg, a bomb was found on the track.

A postal train, which was preceding the imperial train as a pilot, struck the bomb and caused it to explode. Many of the coaches of the mail train were shattered and several persons injured. The Emperor and his family, on the imperial train, passed the spot a few minutes later and arrived at Tsarskoe-Selo without further incident.

They were on their way from Kishinev, on the return journey from their recent visit to King Charles of Roumania.

WRECK AN "ACCIDENT" THE RUSSIANS EXPLAIN.

By Associated Press.

ST. PETERSBURG, June 18.—It was officially stated today that the wreck of the postal train at Tschudnow, while preceding the imperial train bearing the Emperor and the imperial family from Kishinev to St. Petersburg, was due to a defect in the locomotive. The locomotive of the mail train, as well as three freight cars, were thrown off the track and three employes suffered injuries.

The report that the accident was brought about by an attempt on the members of the Russian imperial family was officially declared unfounded.

MAKES STARTLING CLAIM

Storstad Owners Declare Steering Gear of Empress was Disabled.

By Associated Press.

QUEBEC, June 18.—C. S. Haight, of counsel for the owners of the collier Storstad, which rammed and sank the steamship Empress of Ireland in the St. Lawrence with the loss of more than 1,000 lives, today startled the commission which is investigating the disaster with a statement that word had reached him that on the night of the disaster the steering gear of the Empress was disabled.

He had been so informed, he said, by Quartermaster Golway of the Empress, about to depart for England. It was stated that Golway would be called as a witness this afternoon

Captain Kendall was then recalled by Lord Mersey ad Mr Haight examined him about the Golway story Captain Kendall said he was on the bridge all the time from Father Point. He said he had never known the Empress to steer badly and he denied that on the westward trip she had nearly collided with a vessel

DISPUTE OVER OVEN

Spoiling Neighbor's Baking Costs Elm Grove Woman $15.15.

Mrs. Mary Butella of Elm Grove fired up her bake oven yesterday and kneaded a big batch of dough, preparatory to baking it into loaves of bread Her neighbor Lena Mobilia, had also prepared to bake at the same time and when the loaves were ready she went out to the oven and pulled the burning wood out, preparing the oven for her bread. Before Mrs. Butella could stop her she took possession of the oven and deposited her pans therein.

Alleging that her baking was spoiled, Mrs. Butella brought suit for malicious mischief before Alderman Fred Munk Constable William Roland, who made the arrest, brought the litigants in and half of Elm Grove came along as witnesses. The case was settled upon Lena consenting to pay Mrs Butella $2 for the loss she sustained by the spoiling of her baking and $13.15 costs.

SURPLUS CALVES KILLED.

Demand for Veal is Causing Beef Prices to Soar.

WASHINGTON, June 18.—"The demand for veal has increased rapidly, and not only are the surplus dairy calves slaughtered but thousands of beef calves as well, until a calf will now sell for from $8 to $12 when only two or three months old."

This quotation is from Farmer's Bulletin 588 of the Department of Agriculture and means that unless the farmer has unlimited cheap feeds, it is usually more profitable to market the dairy or dual-purpose calves than to attempt to raise them, even though some of them might make good steers.

FIXING UP BANDSTAND.

Mitchell & Hannam Donate Their Services Free of Charge.

The bandstand is being repaired without the necessity of raising a fund for that work. Contractor R. L. Hannam started today replacing the section of railing that had been torn out and will attend to other repairs that may be needed. When Hannam completes his work, John Mitchell, the painter, will apply a new coat of paint.

Both men are donating both their services and the material free of all cost. By the time they have finished the stand will be ready for all comers in the concert line.

Glasgow Shipping Burns.

GLASGOW, Scot., June 18.—Great damage was caused by a fire at Kingston dock in the center of this city. Four schooners, several freight ships and a number of houses were burned. The fire was caused by the careless use of hot ashes.

Pretty Society Leader, Saved From Titanic, Secures Secret Divorce.

MRS. WILLIAM E. CARTER

Special to The Courier.

PHILADELPHIA, June 18.—Society here in New York Newport, Washington, Baltimore and London is wondering if pretty, vivacious and daringly original Mrs. William E Carter, just secretly divorced from her husband, will marry again The couple were saved from the Titanic disaster with their two children in the same lifeboat with Mrs. John Jacob Astor.

As Lucille Polk, daughter of an old Baltimore family and granddaughter of ex-President Polk, she was one of the beauties of the small but distinguished home coterie. She was the belle of the famous "Brass Band" of which Harry Lehr was a member and was one of "The Three Graces." Lively but harmless and always original, pranks marked the proceedings of the "Brass Band." The story is still told of the daintiest of the "Graces" walking home after a party with the others and daring them to wade in the fountain in Monument square. She alone did it. When she met young William E. Carter, dashing polo player and yachtsman, using his vast fortune in healthy pleasure, the conquest was mutual and instant. Their marriage was a brilliant one. Philadelphia society was the first conquest of the bride. Her fascinating entertainments, spiced with new ideas, were irresistible Newport round them so. England as well. Mrs. Carter is a noted athlete herself She was the first woman to play polo riding astride and the first woman to drive a four-in-hand through crowded Thames street

FOR HOME RULE

Municipal Delegates Also Protest Against Public Service Law.

HARRISBURG, June 18.—The Municipal Home Rule League was formed here yesterday by representatives of 54 municipalities and resolutions adopted against certain portions of the Public Service Company law giving the Public Service Commission control over utilities in municipalities. Plans were also made to start an agitation for the repeal of these sections, which it is contended take from municipalities the right to contract with public service companies within their borders and interfere with competition.

David L Starr of Bellevue, Allegheny county, was elected chairman; George F. P. Langfitt of the same borough, secretary, and R. A. Holmes, Lansford, treasurer

Arrangements were made to raise a fund of $5,000, and for committees on finance, legislation and campaign It was stated that letters from 100 municipalities not represented, but pledging support, had been received

John L. Guns and John Duggan represented Connellsville at the session.

WELLS MUST HANG

Pardon Board Refuses to Commute Death Sentence.

The pardon board yesterday refused to commute the sentence of Frank Wells, who is to be hanged on June 25 for the murder of Frank H. Butler at McClellandtown some months ago. This decision was reached late yesterday after arguments in behalf of Wells had been made.

Wells and Luigi DeLeo were convicted of the murder. DeLeo's death sentence was commuted to life imprisonment some weeks ago but the board declined to interefere to save Wells.

The doomed man was notified last night of the decision and accepted it calmly The death watch has been established over him in the county jail at Uniontown.

Boosting the Chautauqua.

J. E Cummings, advertising manager for the Redpath-Brockaway bureau of Pittsburg, is in town working up interest in the Chautauqua which opens here on July 14.

FAST AUTO RACING

Meyer Aaron of Connellsville Wins One Event at Summit.

There was fast racing at the Summit yesterday when the first of the hill climb events were run for motorcycles and amateur drivers It is said that there will be no more amateur events after this year because of the lack of interest on the part of such drivers.

Three men were slightly injured and a fourth had a narrow escape. R. L. Pixler of Morgantown, a motorcyclist; Ray Deck, of Uniontown, also on a motorcycle, and H. R. Sackett of Smithfield, the coke operator, were injured. Sackett's machine was disabled and he suffered an injured ankle. None of the injuries were serious.

Meyer Aaron of Connellsville was the only entrant in the fourth event for cars selling at $3,001 or over His time, as winner, was 5 minutes and 25 seconds.

New Nurse at Hospital.

Miss Stella Moreland is a new nurse in charge of the operating room at the Cottage State Hospital. Miss Moreland was graduated from the Uniontown hospital and for some time past has been engaged in private nursing.

Starts New Building.

Contractor R. L. Hannam, who recently opened offices in the Woolworth building, has started work on a double dwelling to be erected on Carnegie avenue for W. C. Bishop

No Hospital Patients.

No patients were admitted to the Cottage State Hospital last night

THE WEATHER FORECAST.

Fair tonight; Friday partly cloudy is the noon weather forecast for Western Pennsylvania

Temperature Record.

	1914	1913
Maximum	80	82
Minimum	60	56
Mean	70	69

The Yough river remained stationary at .95 feet during the night.

CONVENTION BANNER IS WON BY DUNBAR; 3,000 IN BIG PARADE

Sunday School Convention Comes to a Close at Brownsville.

FORSYTHE IS AGAIN PRESIDENT

His Address Shows Remarkable Strides Made by the Organization in the Past 11 Years; Big Delegation Attends Sessions from Connellsville.

The eighteenth annual convention of the Fayette Sunday School Association held in Brownsville, came to a close last evening with a monster parade in which 3,000 persons participated. Early yesterday afternoon large crowds began arriving on every train and street car from all parts of the county. A special train from Connellsville carried about 150 persons and about 250 returned on it early this morning.

The report of B. S Forsythe, the president, showed that excellent work had been acomplished during the year. During the past eleven years the Sunday school has been transformed from an organization of women and children to one that now numbers its adult members by the thousands, from an organization of 14,000 in this county to an enrolled membership at this time of 48,000 in round numbers.

At the close of his address Mr Forsythe announced that Dunbar district No. 16, of which H. B. DeYoe is the superintendent, had won the banner with a total of 446 points There were six in line for the banner Ohiopyle, No. 10, had 227 points, Layton, No. 4, 321; Markleysburg, No. 9 370; New Salem, No 7, 396, and Everson, No. 12, 417 Banners were given to 18 front-line districts

B S Forsythe was re-elected president. Other officers are, vice presidents W M. Thompson, O. P Markle, Uniontown, S. B. Henry, Connellsville, Rev E D Bevier Fayette City secretary, Joseph Forsythe, Dawson, treasurer, Albert Gaddis, Uniontown, chairman of executive committee, W. M Thompson, Uniontown, elementary division, Miss Amy Porter, Scottdale; secondary division O. P. Thomas, Markleysburg; adult division, Rev H. A Baum, Dawson, home and visitation, Mrs J H. Collins, Uniontown, mission department, W S. Colborn, Mill Run, rural department, E B. Martin Uniontown, representative of colored schools, R W Sanders, Uniontown

A resolution framed by Secretary E. T Beer of the Connellsville Young Men's Christian Association was embodied in the recommendations adopted by the convention calls upon the Christian Civic Federation to prepare a list of candidates from all parties to be recommended to the voters of the county for their support at the November election. Instructions were given to publish this list as soon as possible

Rev C C Bucher, pastor of the Christian Church declared that he never attended such a successful Sunday school convention in Illinois, where he was formerly located. Nothing in Cook county ever came up to it in size or quality he said

LITTLE SICKNESS

No Serious Illness Reported to Health Board Since June 1.

Connellsville is very well, so far as contagious diseases are concerned Not one new case has been reported to the board of health since June 1 As the physicians' reports are not always received on the date of the onset of the disease, an allowance of 20 days for a quarantine would make the town practically free from all cases at the present writing.

This, however does not include chickenpox, one case of which was reported on June 7, but the records show that the last case of scarlet fever was reported on June 1, the last diphtheria case on May 31 and four cases of measles on the same date Since then the chickenpox case and a case of tuberculosis were the only ones reported.

FILMS THE RACES

C. H. Balsley is Taking Views of the Hill Climb

Connellsville may soon see the Summit races in moving pictures Charles H Balsley, the moving picture man was at Uniontown yesterday and got the autoists He did not miss one of the thrilling turns at Turkey Nest and got all the accidents as they happened. Max Hannan's skid was also gotten

Mr Balsley will go up today and get the professionals at the wheel.

Pittsburg Jurist Dies.

PITTSBURG June 18.—Judge I M. Kennedy, for 20 years on the common pleas court of Allegheny county and one of the best known lawyers in Pennsylvania, was found dead in bed at his home here today Judge Kennedy was 81 years old

Will Open Playgrounds.

The Greensburg public playgrounds will be opened next Monday G Fred Ashe, a brother of Superintendent S. P Ashe of the Connellsville schools, has been elected to supervise playground work.

WON'T RUN FOR GOVERNOR OF NEW YORK, ROOSEVELT SAYS

Breaks Rule of Silence on Politics to Make This Declaration at Southampton.

By Associated Press

SOUTHAMPTON, June 18.—"I will make just one reference to politics. I will not run for governor of New York"

Colonel Roosevelt today momentarily broke his rule of silence in regard to politics in order to make this declaration, while he was proceeding on board the tender to embark on the Imperator for New York.

Colonel Roosevelt suffered from a sharp attack of chill while on board the tender It was the first occasion on which he had felt the chill since he left New York and he explained that it was merely a recurrence of the effect of the jungle fever which was to be expected

The Colonel declined assistance and crossed the gangway to the liner unaided, but he retired immediately to the imperial suite of the Imperator which had been assigned to him and his cousin, Philip J Roosevelt.

Emphasis was laid by Philip Roosevelt on a statement that the Colonel was not suffering from any disease of the larynx, but from weakess which would prevent him from speaking from the platforms of trains and similar exposed places

He said, however, that the Colonel expected to fill an engagement in Pittsburg on June 30 His great desire however, in the meantime was for a period of home life at Sagamore Hill during which he could rest his voice and foregoe politics.

CAMPERS ARE OUT

Advance Guard Invades the Indian Creek Valley.

The advance guard of the Pittsburg Y. M. C. A. passed through town this morning on the way to Indian Creek to arrange for the annual camp which will begin on June 23. The boys will probably select their usual site somewhere between Indian Head and Rogers Mill

The number of campers has been limited this year to 100, which will include the Y. M C A. members, Boy Scouts, and boys' clubs. A permanent dam will be constructed across the creek and the Connellsville Y M. C. A. campers will co-operate with the Pittsburgers so that it may be used by them when their camp opens on June 28

The Pittsburg camp will be broken on July 24, but Connellsville will not go into camp until July 28, because of the Chautauqua which comes from July 14 to 20.

ORGANIZE ANOTHER LEAGUE

Paige, Shannon and Needham Trying Their Luck in Easter of State.

Fred G Paige, George Needham and Hugh Shannon, managers of teams in the late Pennsylvania-West Virginia league, have organized another league in Schuylkill and Northumberland counties Paige is managing the Shamokin team, Shannon has charge of Mahoney City and Needham is manager of both Mount Carmel and Tamaqua clubs Pottsville was to have been included but no park was available so the "franchise" was transferred to Tamaqua.

The league is to be known as the Central League and it will open its season on July 3 probably with a view of reaping a harvest on the Independence Day games

CHICKEN COOP ROBBED.

Joseph Mervis Reports That 40 Fowls Have Disappeared.

The chicken coop of Joseph Mervis, near his livery stable on Church place, was robbed of about 40 chicks on Tuesday night He estimated that he had about 70 the night before, but the next morning there were only seven there

Out Swaugertown way, a number of coops have been raided and residents of York avenue who have been victimized are waiting with guns for the return of the thieves. They are assured a swarm welcome It is said that during the past week fully 75 chickens have been removed from various coops

CASE IS SETTLED.

Cross-Suit Over Swear Words is Compromised by Alderman.

Mrs Vrobal of Nellie had Mr and Mrs Rosalina Martzio neighbors haled before Alderman Fred Munk last night on a charge of disorderly conduct She charged that they said something to her that she had reason to suspect were swear words. The Martizios in turn charged that Mrs Vrobal's language also seemed to them to have a hidden meaning that wasn't very nice

The case was settled the costs being divided and both parties promising to be more careful in the future.

Smaller Operators Complain.

WASHINGTON June 18.—J. A Onby, representing independent coal operators in Colorado, told President Wilson that the Rockefeller and large interests in the state were not attempting to settle the strike because small concerns were being driven out of business

Investigates Stagnant Pool.

A pool of stagnant water on the Association grounds which is declared to have become a nuisance was investigated by Chief of Police Bowers and Health Officer George Hetzel this morning

Former Senator Dies.

SYRACUSE, N Y., June 18.—Former United States Senator Frank Hiscock died suddenly here today.

VICTIM OF PRANK WHICH COST LIFE ABSOLVES "JOKERS"

Harry Meckes, With Dying Breath, Says Injury was "Accident."

CORONER BELL TO INVESTIGATE

Rigid Inquiry Expected Into Death of Youth Who Was Frightfully Injured by Compressed Air; Lad Who Operated the Hose is Prostrated.

Declaring with his last breath that his injuries were due to an accident, Harry Meckes, the youth who was fatally hurt at noon yesterday when fellow employes at the plant of the Connellsville Machine & Mine Supply Company decided to blow him up with a compressed air hose, died at the Cottage State Hospital shortly before 7 o'clock last night. Young Meckes was conscious to the end. He suffered awful agony after the operation, but when physicians relieved the pain he talked with members of his family who gathered about his bedside.

"It was all an accident," the dying youth whispered to his mother, Mrs. Frank Meckes "They didn't mean to do it"

After being on the operating table for nearly three hours, Meckes came out of the anesthetic almost immediately, though it was not expected that he would recover consciousness. He expired about three hours later His brother Claude was with him at the time

Coroner Harry J. Bell of Dawson was notified last night and he viewed the body at the undertaking parlors of J. E. Sims this morning, before it was removed to the Meckes home at 1020 South Arch street. He expressed his intention of making a rigid investigation of the circumstances surrounding the youth's death and summoned the following jury to conduct an inquest: Frank Bradford, E H. Silcox, C. A. Wagner, J. M Young, Noah Anderson and J. L. Evans. It will probably be held on Monday afternoon although the time has not been definitely decided on

Frank Meckes, father of the boy when seen this morning stated that he did not contemplate taking any action against Jack Pierce, the young man who wielded the air hose with such fatal results, or any of the other plate-shop employes implicated in the affair He was rather inclined to criticise the officials of the company for not prohibiting the use of such machinery during idle hours

Pierce is almost prostrated over the seriousness of the prank and there is a spell of gloom over the shop in which Meckes was employed Meckes had been in the shop since October 12, 1913

Meckes' death was due to a bowel rupture caused by the 100 pounds pressure of the compressed air through the hose used in riveting plates.

Deceased was 18 years old He is survived by his father and mother, Mr. and Mrs Frank Meckes, and by the following brothers and sisters: Claude, Frank, Jr., Hazel, Mabel and Louise He was a member of the Trinity Lutheran Church

The funeral will be held Saturday afternoon at 2 30 o'clock with services conducted by Rev. E B Burgess.

CENTENNIAL CELEBRATION

Many Attractions to Feature Perry Celebration

The committee in charge of the amusement for the Perryopolis Centennial celebration on July 2, 3 and 4, have arranged a list of events that holds interest for everybody. They assure visitors that there will be something big doing all the time

On the first day there will be two shooting matches, rifle range and clay pigeons The Perryopolis June Bug Rifle Club will take on any club of five men at the range A baseball game between two good teams, a tennis tournament between Bellevernon and West Newton, an automobile parade in which $70 is offered for the best decorated car band concerts and addresses will round out the day

On Friday the second day the feature will be an automobile race, open to all A prize list of $100 is being made up There will also be ball games and tennis tournaments and a concert by the Connellsville Military Band in the evening, followed by a fireworks display

On Saturday there will be a big street parade, with a dozen or more bands in line, ball game, tennis matches, motorcycle races addresses, a band concert and fireworks

BUILDING A DWELLING.

Ground is Broken for New Double House on the South Side.

Contractor Worth Balsley today broke ground for a new double brick veneered dwelling he is erecting at the corner of Davidson avenue and Sycamore street for Sol Pfeiner

There will be seven rooms to a side, with all modern improvements. The dwelling will be ready for occupancy by next fall

Railroad Agent Weds.

Clarence B Kelly, agent for the Western Maryland railway at Deal on the Connellsville division, and Alma Elizabeth Sass were married yesterday at noon at the home of the bride at Pocahontas.

SOCIETY.

Rosenberg-Goldsmith.

The marriage of Miss Ella Rosenberg, daughter of Mr. and Mrs. Herman Rosenberg of Pittsburg, and Dr. Walter N Goldsmith took place last evening at 6 o'clock at the home of the bride in North Negley avenue. Rev. William Lowenberg of Uniontown officiated. Miss Edna Rosenberg was her sister's only attendant. The bride wore a gown of white crepe meteor, trimmed with duchesse lace and pearls. Her veil arranged in a cap effect was caught about the coiffure with orange blossoms and she carried a bouquet of valley lilies, orchids and roses. The maid of honor wore a frock of white accordion pleated chiffon over white crepe meteor, and carried pink and white roses. A wedding dinner followed the ceremony, covers for only the members of the two families being laid. After a trip up the St Lawrence, Dr. and Mrs. Goldsmith will be at home in Connellsville after July 4. The bridegroom is a son of Henry Goldsmith and is one of the best known young dentists of this place.

Among the out of town guests were Henry Goldsmith, Miss Florence Goldsmith, Mr. and Mrs. J. W. Goldsmith and daughter, Miss Eleanor, Attorney and Mrs. S. R. Goldsmith, Benjamin and Oliver Goldsmith and Miss Lena Katz, all of Connellsville.

Entertains for Father.

Mrs. Omer Roderick entertained at her home on Apple street yesterday in honor of the sixty-seventh birtaday of her father, Joseph Gribble. The affair was a great surprise to Mr. Gribble and was a most enoyable one. Mr Gribble is the son of Mr. and Mrs. Archibald Gribble and was born at Pisgah, Preston county, W. Va., June 16, 1847. In 1871 he married Miss Nancy Jane Woods. Nine children were born to the union. The living are Mrs. Jesse Roderick, Connellsville; Miss Osa Gribble, Point Marion; Glen Gribble, George Gribble and William Gribble, all of New Salem. He has one brother Winfield W. Gribble of Pisgah, and two sisters, Mrs. Jacob Gallagher of Orient, Pa., and Mrs Anna Michael of Delhia, N. Y. Mr. Gribble in his younger years taught school in Preston and Marion counties. He later moved to Uniontown and was employed in a grocery store conducted by Samuel Morris. He also worked in a drug store at New Salem. He enjoys good health and is remarkably active for a man of his age.

Cradle Roll Reception.

About 43 babies were present at the annual reception for the cradle roll department of the First United Presbyterian Church held last evening in the church. The following program was rendered Vocal solo, Miss Mabel Craft; recitation, Miss Gertrude Cypher, piano solo, Miss Beryl Dobbie; vocal solo, Lloyd Shaner; piano solo, Hortense Graft; recitation, Phyllis Keffer; reading, Martha Cypher; song by the little folks; vocal solo, Helen Dobbie, address, Dr. J. F. Kerr, superintendent of the Sunday school. Pink and white roses were used in decorating The favors were small glass candlesticks with pink and white shades. Out of town guests were Miss Elizabeth Paull of Philadelphia, Mrs. J. P. McMinn and Mrs. H. A Baer and two children of West Newton.

Attend Commencement Exercises

Mrs J L. Stader and sons Francis and Leo, Miss Gertrude Madigan, Mrs. J. B. Stader and Mrs. James Dixon, the latter of Meyersdale, motored to Beatty yesterday to attend the annual commencement exercises of the St. Xavier's Academy. Miss Angela Stader, a student at the academy, and a daughter of Mrs. J. L. Stader, was given honorable mention for improvement in vocal. In the class play, "As You Like It," she sang in a very capable manner. Miss Mary Gilligan, a daughter of Mr. and Mrs. Joseph Gilligan of Latrobe, and a granddaughter of Mr and Mrs. Joseph Solsson of this place, graduated with high honors. The party was accompanied home last evening by Miss Stader and Miss Evelyn Burns, the latter of Uniontown.

Luncheon at Colonial Inn

Charming pink and blue appointments prevailed at a 1 o'clock luncheon at which Mrs Lloyd Johnston was hostess yesterday afternoon at the Colonial Inn, South Pittsburg Street, in her r of Mrs J. B. Enos of Charleroi and Mrs John Taggart of Big Stone Gap, Va the guests of Mrs Henry Kurtz Covers for 16 were laid. The exquisite centerpiece was a large white basket of pink sweet peas and ragged robin caught with a large choux of pink ribbon. Artistically arranged on the table at intervals were on all cut glass vases of similar flowers leading great charm to the effect. Mrs. A A. Straub was caterer. Following the luncheon the ladies adjourned to the large side porch, where several very delightful hours were spent.

Dance at Shady Grove.

About forty-eight couples attended a well appointed and enjoyable dance given last evening at Shady Grove Park by the Young Men's Hebrew Association. Music was furnished by Kiferle's orchestra and dancing was kept up until midnight. Among the out of town guests were the Misses DeLynn, Messrs DeLynn, Miss Baker, Messrs Bernstein and Baker of Morgantown; Miss Racoff and Mr. Racoff, Masontown; Misses Irene and Rebecca Goodstein, Mr. and Mrs. Goodstein, Uniontown, Samuel Weinberg, Republic; Misses Jennie and Pauline Silverman, Mr. Silverman, Dunbar; Miss Levy, Brownsville; Samuel Miller and Moyer Morris, Scottdale, and Lou Nevins, Pittsburg.

Who's Your Outfitter?

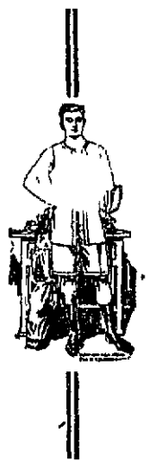

or can it be told by the clothes you wear? There is one thing sure that the man who acquires the habit of good dress stands high in the estimation of other men and secures for himself a feeling of confidence. There's a lot, too, in the store that sells you your clothes.

Quality and style are paramount with us and price is a secondary matter. Every effort is made to offer the newest the market affords, and the man who does his buying here, whether he is a judge of merchandise or not, is sure of securing goods of superior quality and becoming style. Ask to see our E. & W. Shirts and Collars, guaranteed Hosiery, Summer Underwear, Neckwear, a new Tailored Suit or anything needed for summer comfort. You'll like them.

J. W. McClaren

High-Class Tailor and Haberdasher

Don't Forget FOOTER'S

When your clothes become soiled, when your Panama gets dirty and shapeless, when your kid gloves change color, when your draperies get smoky and lose their brightness, when you have anything at all that needs cleaning or dyeing—bear Footer's in mind. There are hundreds of things that we can do to help make life a pleasure if you will only give us a call. Both phones.

J. W. McClaren,
Agent Footer's Dye Works

Reich-Taxacher.

The marriage of Miss Frances Reich of this place and David Taxacher, was solemnized yesterday morning at the Immaculate Conception Church, Rev. Father J. T. Burns officiating. Miss Eva Wingled was maid of honor and William Taxacher served as best man.

C. E. Society to Meet.

The regular meeting of the Christian Endeavor Society of the Methodist Protestant Church will be held tomorrow evening at the home of Mr. and Mrs. B. C. Fair in Greensburg All members will leave on the 7 o'clock street car.

Junior League to Meet.

The regular meeting of the Junior League of the First Methodist Episcopal Church will be held tomorrow afternoon in the church.

L. W. Class.

The L. W. Class of the First Baptist Sunday School will meet tomorrow evening at the home of Mrs. J. J. Mitchell on Ogden street.

Priscilla Sewing Circle.

Mrs. H. S Sparks and daughters of East Connellsville, will entertain the Priscilla Sewing Circle tomorrow evening.

Martha Norton Bible Class.

Mrs. Ross Lytle is entertaining the Martha Norton Bible Class of the Christian Church this afternoon at her home in North Pittsburg street.

Christian Culture Class

The Christian Culture Class of the First United Presbyterian Church will meet this evening in the church parlor. Mrs. W. D. Long is teacher.

BAER-JONES

Well Known School Teachers are Married at Dunbar.

A very pretty wedding was that of Miss Sarah Roberta Baer, daughter of Mr and Mrs. Louis Baer of Dunbar, and Samuel H. Jones, solemnized yesterday afternoon under the shade of the trees at the Baer home. Rev. H. S. Piper pastor of the Methodist Episcopal Church at Scottdale, performed the impressive ring ceremony. The bride wore a handsome gown of white brocaded charmeuse and carried a huge bouquet of yellow roses Her sister, Miss Ruth Baer, her only attendant, wore white embroidered voile and carried yellow roses. The bridal chorus from Lohengrin was played by Miss Agnes Nemon of Dunbar. Following the ceremony luncheon was served on the lawn to about 40 guests.

The bride was graduated from the California State Normal and taught in the Connellsville schools for the past four years. Prior to that time she taught in the Dunbar borough schools. The bridegroom is a son of Mrs. Mary Jones of near Pennsville and is a graduate of the Clarion State Normal and last year taught in the Dunbar township schools. They left for a wedding trip to Niagara Falls, Buffalo, N. Y., and other points of interest. Among the out of town guests were Mrs. Mary Jones, Misses Nannie, Emma and Mary Jones of near Scottdale; Attorney and Mrs. A. E Jones, Uniontown; Mr. and Mrs. John Wishart and daughter Margaretta, Connellsville, Mr. and Mrs. N. M Scott and family of Fleming, Pa.; Mrs. H S. Piper, Scottdale; Mr. and Mrs. Harry Baer, LaBelle, Pa.

MOST MARVELOUS KIDNEY REMEDY

Graham & Co., Connellsville; S. A. Lowe & Co., Scottdale Sells It on Money Back Plan for All Kidney, Bladder and Female Diseases.

If you are troubled with backache, sideache, spots before eyes, dizziness or high colored urine, the chances are you have sick kidneys and ought to be taking Thompson's Barosma right now

We have grateful testimonials from people who know that Thompson's Barosma has cured them and will send this proof to any one.

Being liquid the very first dose begins to act on the kidneys and free them from the poisonous matter that is clogging them and rapidly bringing on Bright's disease or some other serious disorder

When constipation is present, Thompson's Dandelion and Mandrake Pills (25 cents) should always be taken Two sizes of Thompson's Barosma—50 cents and $1.00 at Graham & Co, Connellsville; S. A. Lowe & Co, Scottdale Thompson Medical Company, Titusville, Pa.—Adv.

MISS PRITTS A BRIDE

Popular Somerset Girl Becomes Wife of an Attorney.

The marriage of Miss Edna Pritts, daughter of Attorney and Mrs. Milton J. Pritts of Somerset and Attorney Charles H. Ealy, was solemnized Tuesday evening at the home of the bride. Rev George Hubert Sneed of Buffalo, and Rev. S. G. Buckner of Somerset officiated. The bride wore a gown of white crepe meteor and carried bridal roses. Her maid of honor, Miss Eleanor Pritts, wore pink crepe meteor and carried a bouquet of pink roses The bride has a number of friends in Connellsville.

Among the out of town guests were Mr and Mrs Charles Bailey, Miss Elizabeth Bute of Connellsville, and Mrs. Willard L. Linville of Kingville, Ariz.

PERSONAL.

Henry Murphy who has been ill at his home for the past two weeks is in a serious condition.

Miss Myrtle Coughenour and Miss Anna Bridegum are spending several weeks with friends and relatives in Cumberland, Frostburg, Md., Bedford Springs and Somerset.

Misses Nell and Mary Fornwalt of the West Side, are home from a several days' visit with Miss Ruth Brown at Star Junction. They were guests of a luncheon given by Miss Pauline Hodgkins.

Solsson Theatre today, "His Last Chance," 2 reels, "The Golden Ladder," and "All the Dog's Fault," (comedy). Meet me at the House of the Lillies. 6c—Adv.

Miss Florence Cavender is visiting Mr and Mrs Frank Hicks at Washington.

Miss Sarah Moreland left this morning for McRoberts, Ky., to visit her brother and sister-in-law, Mr. and Mrs. Henry Moreland

Mrs Alice Thomas of Pittsburg is the guest of Mr. and Mrs. E. E. Coleman of Greenwood.

F. W. Wright and family, Mr. and Mrs. Meyer Aaron, Mr. and Mrs. C. H. Kennel, Dr O. S Ferren, Ralph Miller, Mr and Mrs John Work and Dr. D. D. Brooks, the latter of Normalville are attending the hill climb contest this afternoon

Six room cottage at Rogers Mill for rent during July. Apply J. L. Schick, First National Bank Building.—Adv.

William McCashin is home from St. Vincent's College at Beatty for the summer vacation. He is studying for the priesthood and will be ordained next year.

George Armstrong and Pierce Bute of the West Side are in Uniontown today.

Mrs Harry Dull will leave tonight for Saginaw, Mich.

W. H. Eagan, the Dunbar patrolman, was in town today.

Miss Bridget Holley is visiting Homestead friends.

J. P. Brennan of Scottdale passed through town today on his way to the hill climb contest at Uniontown.

If looking for Creamery Butter, or Butterine, Eggs, Cheese, Coffee, Tea, loose Applebutter, Peanut Butter, Preserves, Pickles, Olives, etc., we have them Chicago Dairy Co.—Adv.

Harold Blainey of Star Junction was visiting Connellsville friends yesterday.

Alex Sherrard of Vanderbilt is conducting business and visiting friends in town today.

E B Martin of Uniontown was in Connellsville on busiess this morning.

George W. Stauffer is in Pittsburg on business today.

John Leighty of Somerset, is in town on business today.

J. M. McPartland of Uniontown, is a Connellsville business caller today.

Smith Grimm of the West Side, is in Uniontown today with his Federal truck, transporting people from Uniontown to Hopwood. Mr. Grimm's maximum load yesterday was twenty-two.

Miss Josephine V Porter attended a house party at Sewickley yesterday.

Misses Ross and Anna DeLynn and Vivian Miller of Morgantown, W. Va., are the guests of Miss Naomi and Sarah Rosenblum.

Mrs Edward Morrow of Amistad, N. M., is visiting at the home of Miss Pearl Lenhart on Highland avenue Mrs. Morrow was formerly Miss Edna Stumm of Smithfield and is a sister of Mrs Lawrence Winkler of the West Side.

STOPS A THROBBING HEADACHE AT ONCE.

Don't Suffer! Get a 10 Cent Package of Dr. James' Headache Powders and Stop Headache Or Neuralgia Pain.

When your head aches you simply must have relief or you will go wild It's needless to suffer when you can take a remedy like Dr. James' Headache Powders and relieve the pain and neuralgia at once. Send someone to the drug store now for a dime package of Dr. James' Headache Powders. Don't suffer. In a few moments you will feel fine—headache gone—no more neuralgia pain.—Adv.

Goodfellowship Class.

The regular monthly business meeting of the Goodfellowship Class of the United Brethren Church will be held this evening at the home of Paul McDonald in East Fairview avenue.

Informal Dance.

Members of the younger social set will hold an informal dance tomorrow evening at the Colonial Inn, South Pittsburg street.

MRS. WINN'S ADVICE TO WOMEN

Take Lydia E. Pinkham's Vegetable Compound and be Restored to Health.

Kansas City, Mo.—"The doctors told me I would never be a mother. Every month the pains were so bad that I could not bear my weight on one foot. I began taking Lydia E. Pinkham's Vegetable Compound and had not finished the first bottle when I felt greatly relieved and I took it until it made me sound and well, and I now have two fine baby girls. I cannot praise Lydia E. Pinkham's Vegetable Compound too highly for what it has done for me. I always speak a word in favor of your medicine to other women who suffer when I have an opportunity"—Mrs. H. T. WINN, 1225 Freemont Ave., Kansas City, Mo.

Read What Another Woman says:

Cumming, Ga—"I tell some suffering woman every day of Lydia E. Pinkham's Vegetable Compound and what it has done for me. I could not eat or sleep, had a bad stomach and was in misery all the time. I could not do my housework or walk any distance without suffering great pain. I tried doctors' medicines and different patent medicines but failed to get relief. My husband brought home your Vegetable Compound and in two weeks I could eat anything, could sleep like a healthy baby, and walk a long distance without feeling tired. I can highly recommend your Vegetable Compound to women who suffer as I did, and you are at liberty to use this letter."—Mrs. CHARLIE BAGLEY, R. 3, Cumming, Ga.

NATTIER BLUE VOILE.

A pretty voile frock with trimmings of Roman striped ribbon accompanies this. A refreshing little touch of summer lightness is given to this by the addition of collar and cuffs of white. A large bow of self-tone ribbon trims the blouse, the girdle being made of the same. The skirt has a double tunic bordered with bias bands of Roman stripe ribbon in red, yellow and blue. The skirt itself is plain. The hat shown in the drawing is a plateau shape of Milan straw in cream color with ribbon trimming of same shade.

Methodists Win.

The Methodists defeated the United Presbyterians in a Church League contest at Fayette Field last night by the score of 7 to 2. A meeting of the league has been called for tonight.

Quality and Price

Quality should be the first consideration when one is buying, we guarantee our Groceries and Meats to be the very best, and at the same time sell them to you as low or lower than others sell you inferior goods.

The Reason—We buy in larger quantities than any other Grocer in the county, thereby getting the very lowest prices at all times, which we in turn give to you.

When you cannot get what you want in Fresh Meats and Poultry at your regular dealer, call on us, we always have it.

50 lb. sack Best on Record Flour	$1.45	25 lbs. Granulated Sugar	$1.20
50 lb. sack White Satin Flour	$1.50	1 lb. Extra Choice Rio Coffee	17c
7 lbs. Loose Rolled Oats	25c	1 lb. Loose Cocoa	18c
3 glasses Pure Jelly	25c	3 boxes Jell-O	25c
Quart jar Pure Preserves	30c	10 bars Good Laundry Soap	25c
Quart Jar Olives	25c	6 bars White Laundry Soap	25c
Fancy Mackerel, each	5c	4 Climax Washing Tablets	25c
Large box Climax Powder	10c	4 small cans Tomatoes	25c
3 bottles good Catsup	25c	3 large cans Tomatoes	25c
3 cans Lemon Cling Peaches	50c	4 lbs Fancy Japan Rice	25c
Large can Golden Crown Syrup	10c	1-lb. can Staley's Baking Powder	20c
4 lbs. Fresh Ginger Snaps	25c	Caprinas Olive Oil, ½ pints, 35c; pints, 60c; quarts	$1.00
1 lb. Fresh Cream Crackers	15c	4 cans Sugar Corn	25c
Extra Choice Apricots, a lb	15c	2 boxes Grape-Nuts	25c
3 lbs. Country Dried Apples	25c		

SPECIALS

Quart Mason Jars, per dozen	45c	2 bottles Heinz' Catsup	25c
Pint Mason Jars, per dozen	40c	Fancy Sugar Cured Hams, lb	19c
Extra Heavy Jar Rings, 4 dozen	25c	3 large cans Milk	25c
3 bottles Vanilla, 10c quality	25c	6 small cans Milk	25c
3 cans Spanish Red Peppers	25c	Good Pink Salmon, can	10c
Large Dill Pickles, doz	15c	3 lbs. Good Oleomargarine	42c
Hires' Root Beer, bottle	15c	5 lbs. Good Oleomargarine	70c
Quart bottle Grape Juice	35c	Prairie Queen Butterine, lb	23c

BAUR'S LAYER CAKES, BUNS AND ROLLS SATURDAY.

DAVIDSON'S

"THE STORE THAT DOES THINGS FOR YOU."

109 West Main Street, Connellsville, Pa.

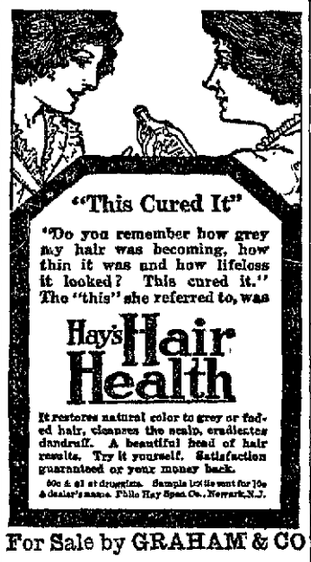

For Sale by GRAHAM & CO

May Build Breaker.

The Anthracite Coal Company which is controlled by a number of Pittsburg banks, will soon hold a meeting to consider the erection of another breaker The company has developed and proven over 4,000,000 tons of the Lykens valley vein. The company controls 2,400 acres.

Marry in Cumberland.

Lewis Franks of Dickerson Run and Nelle Helen Conti of Vanderbilt, and William Thomas Brown and Emma Viola Faucett, both of Brownsville, were married in Cumberland yesterday.

DEATHS.

Harrison King.

Harrison King, colored, died early this morning at his home in Meadow Lane. Funeral tomorrow afternoon at 2 o'clock from the house, with interment in Hill Grove cemetery. Deceased was 47 years old and was a plasterer. His widow survives. Pneumonia was the cause of his death.

Elmer W. Jeffries.

Elmer W. Jeffries, 30 years old, son of Taylor Jeffries of New Salem, died Tuesday in Denver, Col., where he spent the past five years. The body will arrive at New Salem tomorrow for interment.

TALKING EXCURSIONS

Western Maryland Representative Looks Fernclift Over.

F. R. Darby, traveling passenger agent for the Western Maryland railroad with headquarters at Cumberland, was at Ohiopyle yesterday looking over the Fernclift Hotel. Mr. Darby will confer with his company regarding Sunday excursions during the summer.

A number of improvements are being made on the hotel and grounds. The dancing pavilion and tennis courts are being put in shape and improvements have been made on the boardwalk Peter Airhart of McKeesport spent several hours yesterday at the hotel and made arrangements with Manager Cornell Santmyer for the reservation of the baseball grounds sometime in July for the annual baseball game of the employes of the Prudential Insurance Company.

Licensed to Wed.

A. T. Sutton and Alercia Stowe, both of Perry township, were granted a marriage license in Uniontown yesterday.

We are Ready for the Brdial Season with a Superb Stock of

Silverware

and other Gifts.

SELECT EARLY.

A. B. KURTZ,
JEWELER.
West Main Street.

CHICHESTER S PILLS
THE DIAMOND BRAND.
Ladies! Ask your Druggist for Chi-ches-ter S Diamond Brand Pills in Red and Gold metallic boxes, sealed with Blue Ribbon. Take no other. Buy of your Druggist. Ask for CHI-CHES-TER S DIAMOND BRAND PILLS, for 25 years known as Best, Safest, Always Reliable
SOLD BY DRUGGISTS EVERYWHERE

A SALE WITHOUT A PARALLEL

S. M. LEVY, 138 West Main Street, Connellsville, Will Start

Saturday, June 20th, at 9 A. M., for 10 Days Only.

WE KNOW

That ordinary low prices will not move this $25,000 stock quick enough, so we have with one fell swoop cut the very life out of everything that bears a cost price. Loss or value of these goods does not enter into our calculations—the one object is to get money. Right now, in the heart of a prosperous season, when every merchant is reaping his profits, we will be selling at a big loss. Read below a few of the many bargains. They will convey to you some idea of how this gigantic stock of Clothing, Men's Furnishings, Hats, Caps and Shoes will be sold out.

Men's 10c Handkerchiefs at this sale **2c**

200 Pairs Men's Oxfords, $3.50 and $4 values in black or tan **98c**

SPECIAL! 100 Doz. Men's 50c Working Shirts **27c**

Men's 25c Dress Suspenders, at this sale **9c**

Men's 10c Canvas Gloves at this sale **4c**

SUITS FOR MEN.

Men's Good Serviceable Suits value $12.50, will go at only $2.85

Men's Nice Suits, value $13.50, will go at only $4.45

One lot of Men's Fine Suits. These come in black and fancy mixtures, value $15, will go at $5.85

Men's Fine Black Suits, value $16.50, will go at $6.95

One big lot Men's Fine Business Suits, value $18.00, will go at $7.45

Men's High-Grade Suits, value $25.00, will go at only $10.00

Don't Fail to Ask to See This Suit.

At $12.45 and $14.85—These represent the products of the world's most celebrated looms; they are guaranteed and are equal to any tailor made to order garment in the world or we will cheerfully refund your money.

A Whirlwind of Bargains in Men's and Boys Suits—The Sensation of the Day! The Wonder of the Hour!

Here will be the greatest avalanche of majestic bargains of Clothing for Men and Boys, Shoes for all Mankind, Hats, Caps and Men's Furnishings, equalling in quantity and variety the combined stocks of all the retail stores in Connellsville. And this unparallelled sale wil positively start on Saturday, June 20, at 9.00 A. M.

MEN'S FURNISHINGS.

300 dozen Men's Fine Dress Shirts, value $1.00, will go at only 29c

Heavy Police and Firemen's Suspenders 12c

Fine Four-in-Hand Ties, value 50c, will go at 17c

Men's 25c Balbriggan Underwear will go at 18c

Boys' 35c and 50c Waists will go at 19c

$1.50 Men's Union Suits will go at 89c

ALL B. V. D. UNDERWEAR AT REDUCED PRICES.

Men's 10c Work Sox will go at 5c

Men's 15c Fancy Hose will go at 6c

Boys' Wash Suits, sizes 3 to 8, $2.00 value, will go at 98c

75c values will go at 39c

Children's Rompers, all sizes 19c

Men's $1.25 Dress Shirts, with or without collars 79c

Men's and Young Men's Silk Ponger Outing Shirts in all the new coloring, made with or without collars.

MEN'S PANTS.

1,000 pairs Men's Good Serviceable Pants, value $2.00, will go at 85c

Men's Good Serviceable Pants, mostly dark patterns, will go at $1.19

Men's Dress Pants, value $3.50, will go, per pair, only $1.69

Men's High Grade Trousers, value $4.00, $5.00 and $6.00, will go at only $1.98

SPECIAL!

Men's Rain Coats, regular value $10.00, Sale Price $3.98

COME AND LOOK AT THESE.

150 Suits for Boys, sizes 8 to 17, in blue, brown, grey and fancy worsteds and serges, sold all over up to $7 and $8, at this sale $3.98

DERBY AND SOFT HATS.

Fine Black Derby Hats, Dunlap and Knox shapes and styles, value $2, will go at only 95c

One big lot of Men's Fine Soft Hats. These come in the newest shapes and styles, value $2.50, will go at only 69c

HERE ARE THE TRUE SHOE BARGAINS.

For the whole family, from the baby to grandpa, at about HALF what they are actually worth. All the new style toes. Our stock of work shoes can't be beaten for quality and LOW PRICES.

$3.50 Men's Fine Dress Shoes Sale Price $1.98

$2.00 value Men's Fine Shoes, Sale Price $1.19

2.50 value Men's Fine Shoes, Sale Price $1.39

$3.00 value Men's Fine Dress Shoes, Sale Price $1.69

One big lot of Women's Shoes, $2 value, Special for this sale 98c

$3.00 and $3.50 Women's Fine Dress Shoes, Sale Price $1.98

One big lot of Boys' and Girls' Shoes, value $1.25, go at 79c

$2.50 value, solid leather Boys' Shoes at $1.69

Work shoes for men, made by the best manufacturers in the United States, in Elk Skin; in all colors and all sizes; sell all over for $3.00 and $3.50, Sale Price $1.95

SPECIAL!

Men's Cloth Hats, value 50c at this sale 9c

Men's $1.50 Work Pants, go at this sale for **69c**

One Lot of Men's Fine Dress Shirts $1.00 value, at this sale **29c**

50 dozen Men's Caps, suitable for dress, work or outing, regular 25c and 50c values, this sale **11c**

Boys' Shirts, 35c and 50c values, at this sale **19c**

SPECIAL! 100 dozen Men's Shirts and Drawers, medium weight, 35c value, at this sale **16c**

S. M. LEVY

138 West Main Street, Connellsville. Next to Frisbee's Hardware Store

WARNING!—Be Sure You Find the Right Place. Look for the Black and White Sign Reading: "A SALE WITHOUT A PARALLEL." Prices Will Positively Reach the Lowest Limit in This Unparallelled Sale of Clothing and Shoes. All Street Cars Stop in Front of Our Store.

IF SKIN ITCHES AND BREAKS OUT APPLY SULPHUR

Get Ounce of Bold Sulphur Cream and Heal Eczema Right Up.

For years, common bold-sulphur has occupied a secure position in the treatment of cutaneous affections, by reason of its parasite-destroying properties. It is not only parasiticidal, but also antipruritic, antiseptic and remarkably healing in irritable and inflammatory conditions of the skin.

The moment you apply it to an itchy rash or broken out skin the itching stops and the healing begins, says a noted dermatologist. Just common bold-sulphur made into a thick cream works such prompt and remarkable results, even in aggravated Eczema that it is a never-ending source of amazement to physicians.

While not always establishing a permanent cure it never fails to subdue the angry itching and irritation and heal the Eczema right up and it is often years later before any eruption again appears on the skin.

Any good pharmacist will supply an ounce of bold-sulphur cream which should be applied to the irritated or inflamed parts, like the ordinary cold creams. It isn't unpleasant and the prompt relief afforded is very welcome, particularly when the eruption is accompanied with itching.—Adv.

ROCKWOOD.

ROCKWOOD, June 18.—The union memorial services of the Modern Woodmen of America, Knights of Pythias, Independent Order of Odd Fellows, Royal Neighbors and Pythian Sisters will be held Sunday, June 21. A memorial sermon will be delivered by Rev. I. J. Duke in the United Lutheran Church. The orders will meet at Ridenour Hall at 1.30 and proceed to the Odd Fellows cemetery where offices services will be held. The committee is composed of F. P. Hager, C. J. Hemminger and E. F. Snyder.

Mrs. Harry Culp of Rockwood and Miss Gladys Eyme are spending several days this week visiting Mrs. Culps' sister Mrs. Cypher of Connellsville.

Mrs. I. D. Miller and daughter-in-law Mrs. J. M. Miller spent Wednesday as the guest of Mrs. Miller's sister Mrs. Philson of Berlin.

Andrew Schlosnagle of Jerome is visiting his many friends in Rockwood on Wednesday.

Miss Violet Wilt and Miss Iva Miller of Rockwood are guests of Somerset relatives this week.

The Rockwood board of education met last Friday evening for the purpose of electing a principal and vice principal but no election was obtained as the board was deadlocked on two applicants for the position.

Patronize those who advertise.

PERRYOPOLIS.

PERRYOPOLIS, June 17.—Delegates who left yesterday for the Sunday school convention at Brownsville were Misses Ethel Younkins and Ada Buttermore of the M. E. Church and Misses Ruth Lace and Margaret Stickel from the Christian Church.

Mr. and Mrs. Hanam were callers at Vanderbilt yesterday.

O. S. Blair of Star Junction was a business caller in town yesterday.

Dr. L. T. Russell of Echard was a town caller yesterday.

P. C. Stickel of Monessen was a motor caller to town yesterday.

Mrs. Cramer Echard and Mrs. Jacob Newmyer of Star Junction were callers in town last evening.

Mr. and Mrs. David Hanam of Whitsett called on town friends yesterday.

Miss Martha Galatin of Donora is visiting her sister, Mrs. J. W. Harrington.

E. O. Blair and son Alsa, and Mr. and Mrs. William Armstrong were callers at Suterville last evening.

Mrs. Allen Gidley was at Star Junction yesterday.

PERRYOPOLIS, June 16.—Mrs. Viola Switzer and family of Youngstown, O., and Mrs. Ida Barfoot and Mrs. Aline Hartwick of Vanderbilt were guests this week of Mr. and Mrs. B. F. Snyder.

About 75 passengers boarded the special train for the Brownsville Sunday school convention at the Perryopolis station last evening.

Mrs. Altha Powell and family of Wick Haven were visitors in town yesterday.

The Woman's Christian Temperance Union will hold a festival at Malta Hall on Saturday evening. It has been decided that since it is the oldest organization in town that they will have a float in the centennial parade.

Prof. C. H. Cuppett of Fayette City was a caller in town yesterday.

Misses Mollie and Alta Fretts were Connellsville visitors yesterday.

Mrs. Elliott Lace entertained at dinner yesterday Mrs. Allen Moss and daughter of Brownsville, Mrs. William Baughman of West Newton and Mrs. J. D. Buttermore, daughter Josephine and son Robert of town.

John Hanam and family, William Hanam and family, David Hanam and family and Mrs. Samuel Keffer attended the funeral of Mrs. Elma Hanam at Vanderbilt yesterday.

J. Buell Snyder, W. S. Stickel, W. and L. Armstrong were at Fayette City, Bellevernon, Charleroi and Monessen yesterday boosting hte Perry Centennial.

LOCAL DRUGGIST SAYS: "TAKE ONLY ONE DOSE."

We want to tell those in Connellsville suffering from stomach or bowel trouble that we are agents for the simple mixture of buckthorn bark, glycerine, etc., known as Adler-i-ka, the remedy which became famous by curing appendicitis. This is the most thorough bowel cleanser known and just one dose relieves sour stomach, gas on the stomach and constipation almost immediately. You will be surprised at the quick action of Adler-i-ka. Fred H. Harmening, druggist, 810 West Main street.—Adv.

Try our classified advertisements.

THIN FOLKS WHO WOULD BE FAT

Increase in Weight Ten Pounds or More.

A Physician's Advice.

"I'd certainly give most anything to be able to fat up a few pounds and stay that way," declares every excessively thin man or woman. Such result is not impossible, despite past failures. Thin people are victims of mal-nutrition, a condition which prevents the fatty elements of food from being taken up by the blood as they are when the powers of nutrition are normal. Instead of getting into the blood, all the fat and flesh producing elements stay in the intestines until they pass from the body as waste.

To correct this condition and to produce a healthy, normal amount of fat the nutritive processes must be artificially supplied with the power which nature has denied them. This can best be accomplished by eating a Sargol tablet with every meal. Sargol is a scientific combination of six of the best strength-giving, fat-producing elements known to the medical profession. Taken with meals, it mixes with the food and turns the sugars and starches into rich, ripe nourishment for the tissues and blood and its rapid effect is remarkable. Reported gains of from ten to twenty-five pounds in a single month are by no means infrequent. Yet its action is perfectly natural and absolutely harmless. Sargol is sold by good druggists everywhere and every package contains a guarantee of weight increase or money back.

Caution:—While Sargol has produced remarkable results in the treatment of nervous indigestion and general stomach disorders, it should not, owing to its remarkable flesh producing effect, be used by those who are not willing to increase their weight ten pounds or more.—Adv.

CONFLUENCE.

CONFLUENCE, June 18.—Bruce Deid who is engaged in painting in Braddock, has returned to that place after a few days visit here with his mother and sister.

Stephen McClintock, the well known assessor of Addison township, was a recent business visitor here.

Harry Wilson and sister Mrs. O. Oster have returned from Terra Alta, W. Va., where they were called by the death of their sister.

Louis Lininger is working at the Baltimore & Ohio station in place of E. B. Brown, who is at Niagara Falls and Buffalo on his vacation.

Mrs. Eva Stanton is very ill with a severe seige of rheumatism at the home of her sister Mrs. Grant Pyle.

A. G. Black's Sons & Company's new store room is nearing completion.

Mrs. Bess Senft has returned to her home at Spring Grove, after visiting her friend Miss Mina Fike several days.

Clifford Bash, a lecturer in the cause of temperance gave excellent talks at Drakestown and Johnson Chapel this week.

Miss Ethel Vansickel has retrned to her home in Crsina after visiting her friend Miss Mina Fike.

Mrs. Ruth Hosmer of Pittsburg, is visiting her parents, Mr. and Mrs. W. S. Bowers.

Mr. and Mrs. J. L. Blosser have returned to their home in Point Marion.

MANY SEALS SOLD

Pennsylvania Second in Raising Tuberculosis Fund.

More than 44,000,000 Red Cross Christmas Seals were sold last December, netting $440,000 for anti-tuberculosis work in various parts of the United States. The sale in Pennsylvania, conducted in Allegheny county by the Pittsburg Red Cross Seal Committee and elsewhere throughout the state by the Pennsylvania Society for the Prevention of Tuberculosis, amounted to over 3,150,000 seals and was surpassed only by the sale in New York City and state where over 10,000,000 seals were sold, or one for each man, woman and child in the state.

The sale in 1913 is a gain of 4,000,000 seals over 1912, or 10 per cent, and in Pennsylvania the gain over the previous year is over 25 per cent. It is hoped that this year the 50,000,000 mark will be reached. The seal design for 1914 has been selectedo, orders for the printing of 100,000,000 seals have been placed and plans for a larger sale this year than ever before have been perfected.

RAILROAD REUNION

B. & O. Men Will Gather at Harper's Ferry on July 30.

Employes of the Baltimore & Ohio railroad are planning for their thirty-third annual reunion at Harper's Ferry, which is better known as the Jennie Smith picnic and which will take place on July 30, at Island Park. Committees of railroad men from all sections of the road east of Pittsburg and Parkersburg are arranging the program and working out other details.

J. W. Gardiner of Baltimore is chairman, and T. E. Stacey, secretary of the railroad branch of the Young Men's Christian Association, is assisting the committee of sixty. The ladies' auxiliary of the reunion committee is headed by Mrs. Albert Wall.

As has been her custom for 33 years, Miss Jennie Smith, the national railroad evangelist, will deliver the address of welcome and talk of the earlier days of her experience with the Baltimore & Ohio employes.

Organizing Coal Company.

D. N. Crawford, R. A. Crawford and K. G. Snyder, all of McKeesport, are the incorporators of the Federal Coal Company, with a preliminary capital of $5,000.

Save Your Health

Most sicknesses that impair health have their start in quite ordinary ailments of the organs of digestion or elimination. Stomach, liver, kidneys, and bowels are quickly benefited by the action of

BEECHAM'S PILLS

Sold everywhere. In boxes, 10c., 25c.

Home-loving Germans are known the world over for their robust manhood and congenial companionship. Pure, healthful beer occupies a proud place in German homes and contributes to honest enjoyment and comfort.

Pittsburgh Brewing Company's Beer

—a Pittsburgh product—easily equals the far-famed Teutonic brews and contributes in the same degree to health, strength and enjoyment. Brewed with all the wonderful skill the Germans made famous and with the added advantages of modern science and machinery in breweries spotlessly clean. From the choicest hops and most exclusive sources we select, and pay extra for, only the finest ingredients. All this extreme care and applied knowledge is for your especial benefit. So when you call for beer ask for P. B. Co's Beer by name. A case at home will give added zest to your meals. A suggestion—phone your dealer—NOW.

Pittsburgh Brewing Company

Insist on P. B. Co. Beer at any good cafe, hotel or bar.

For Your Protection.

CONNELLSVILLE BREWERY.

The Daily Courier.

Entered as second class matter at the postoffice, Connellsville.

THE COURIER COMPANY, Publishers.

H. P. SNYDER, President and Managing Editor.
JAMES J. DRISCOLL, Advertising and Circulation Manager.

TELEPHONE RING.
CITY EDITOR AND REPORTERS, Bell 12, Two Rings, Tri-State, 55, Two Rings.
BUSINESS OFFICE, JOB AND CIRCULATION DEPARTMENTS, Bell, 12, One Ring, Tri-State, 55, One Ring.
H. P. SNYDER, Editor and Manager, Bell, 14.

SUBSCRIPTION.
DAILY, $3 per year; 1c per copy.
WEEKLY, $1 per year; 5c per copy.
PAY NO MONEY to carriers, but only to collectors with proper credentials.
Any irregularities or carelessness in the delivery of The Courier to homes by the carriers in Connellsville or our agents in other towns should be reported to this office at once.

THURSDAY EVEG, JUNE 18, 1914.

HISTORIAN CARROLL.

The Rev. Lawrence A. Carroll, formerly of Connellsville, but now of East Pittsburg, still has a hankering for newspaper work. He helped to establish the Connellsville News and was one of its editorial contributors in its early days. We are in receipt of a copy of "The Reminder," a small church paper of which he is the editor. His keen humor shines from every corner and column. "The History of Pittsburg" is told in this fashion.

"The Allegheny, a limpid Potter County Clan Miss, born on the north western side of the Allegheny mountains, near the confines of Pennsylvania, decided to wed. She entered the state of New York, and after a brief circuit around the western outposts of Tammany, returned home, and associating with the Conewago, Lake Chalangue and French Creek, organized the Canadian Crystal Water Company. The stock was mostly water. As a strictly watered proposition it surpassed J. P. Morgan's efforts on the New Haven railroad. The Crystal Water Company was a Folk institution and needed no Mellen to disclose its inner workings. It worked its way southward through a valley of meadowlands interspersed with ridges of white-oak and chestnut. Miss Allegheny, the first female drummer to enter Western Pennsylvania, acquiring on the way down most of the stock of every little waterway along the route.

About the same time Chief Monongahela, the original Coal and Iron Trust magnate, awoke in Marion county, West Virginia, at the confluence of the West Fork and Tygart Valley rivers, and determined to found an empire. He started for the Keystone State and at the Point met the coy Potter county lady drummer. It was love at first sight under the freshet moon, and they were united by the towering hills to the tune of a wedding march played by the famous Feather, Finney & Wild orchestra.

The result of this union was a daughter, known as the Ohio.

And then came Pittsburg called variously by various people. Ensign Trent of the British service called it Trenton on The Rivers in 1754. The French named it Duquesne in April of the same year. General Forbes, the discoverer of Forbes Field, Fred Clark and Jack Dally, named it Fort Pitt. John Penn, Sr., and John Penn, Jr., wrote it "The Manor of Pittsburg." Governor Bill Stone transformed the name to Pittsburg. The United States Government spelled it Pittsburgh and added another year to Postmaster Neale's term. Governor Stuart made it greater Pittsburg, and Bob Garland has been calling 50 per cent of its citizens all kinds of names of late because the citizenship cannot see its way clear to joint Robert in the North of Ireland section of the English Episcopalian church.

The Historical Society of Western Pennsylvania refers to it as the Iron City and the Smoky City. Robert McAfee's calls it as the Steel City. Meek Moore mentions in his daily memoirs as the Stolen City. Scotchman around Skibo dream of it as Cinderstown, and Experts call it Coalville.

Massaging writers say that at night it is "Hell" with the roof off, and Vice Commissions made up of reformers from social centers in Indiana and Ohio visitors allege to believe that it is all hell by day too, but they continue to live with the natives in the tainted atmosphere because of the salaries attached to their regular positions.

Native Pittsburgers call it Home and think that it is the greatest city on earth.

AN OUTRAGE.

The bass fishing season in the Youghiogheny river and its tributaries starts out with some good reports, but it is marred by the information that under a recent law Pennsylvanians must take out a license to fish in West Virginia waters.

The Youghiogheny river was stocked with bass by Pennsylvania state authority through the influence of Fayette county people. West Virginia never contributed in any manner to the work of changing it from a sucker stream to a bass stream.

Yet its wardens will have authority under this law to refuse to let Fayette county people fish beyond the state line without paying for the privilege, not even when most of the stream beyond is reputed to be owned by a "Jake" Rendall, a native of Somerset county, a product of Connellsville, a lumber magnate of Pittsburg and a Pennsylvania always.

It is reported on the inside that the railroads will be granted the 5% freight rate advance, but that "the public will be emphatically warned that increases ordered do not justify any advance in the prices of food or other necessaries." The Democratic administration has a hard time enforcing that famous psychological propaganda which declares that prosperity is a state of mind, and the cost of living should be regulated by the Democratic administration.

Sunday School baseball knows all the tricks. Still, perhaps, it wouldn't be good baseball unless it did.

The Parcel Post may have been a great success, but it has been in some measure at the expense of other departments of the service, not to mention the railroads. Letter and newspaper deliveries have suffered.

It looks as though Carranza had upset mediation and Villa had upset Carranza.

THE COUNTY HOME AND COAL.

The county home will be improved with the advice and consent of the county commissioners. It was announced with something of a flourish that the Democratic poor directors would attend to this matter without interference, but the directors probably never conemplated any such action. If they did they were better advised.

The Courier has always held to the view that such county buildings as are needed should as soon as convenient be erected on one site and that removed from the present one. The Mount Braddock farm is an ideal site. Even the coke smoke is passing from it. Until quite recently the title has not been fully with the county, and the matter of building there was necessarily held in abeyance.

Every now and then a demand is made to sell the coal under the present poor farm. There is no need to sell this coal, certainly not until the indicated improvements are actually determined upon and begun, and probably the county will then be ready to sell the surface.

CITY ASSESSMENTS.

The work of assessing Connellsville's real estate for taxable purposes is under way and some advice is being volunteered concerning the proper manner of doing it.

This question has been much discussed in the council and in the press, among the people and almost everywhere except in the pulpit, but in general all agree that what we want is an equitable assessment rather than an inflated valuation.

To boost the property values high in order to keep the tax rate low is unwise from many points of view. The low tax rate or millage does not deceive anybody, while the high valuations are a constant temptation on the part of authority to increase taxation; finally, if our valuations are rated higher proportionately than those which rule in the county generally, Connellsville citizens will be condemned to pay a greater proportion of state and county taxes than they should in equity pay.

Our assessors should be cautious, not eager.

DODGERS AND DUMMIES.

"The Courier's editorial on Conspiracy was about as interesting as the annual report of the State Zoölogist and did not contain as many facts," says the sapient editor of the Yough region Barefoot organ.

We have always observed that the editorial page of The Courier was never appreciated by those who felt it most, and that it was never understood by those who did not want to be enlightened or those who were too stupid to learn anything. The world is full of dodgers and dummies.

Editor Thompson can classify himself in this category in such manner as to him shall seem proper and fit.

The Coal Mining Institute of America is in session at Monongahela this week. It is pretty nearly time this institute drew nigh to the center and hold an annual session in Connellsville, but probably this has been our own fault. The Chamber of Commerce should repair the neglect. We have plenty of accommodations for the visitors who come from all portions of the country, and the hall of the Carnegie Library would be at their disposal, together with all reference books and data in the library.

The Fayette county Sunday school parade has all the political processions frazzled, and it will continue to be just as popular so long as its officers and directors keep politics out of it.

D. A. Thomas, the Welsh coal magnate, talks a lot for a fellow who gives up so little real information concerning his own operations in this country, but then maybe he's just making talk.

Carranza has been Villified.

Collisions at sea have become more common than collisions on land. It's high time the seas were being regulated by commission.

Ursina has discovered an Angel in the person of Norman B. Ream, once a native, now a millionaire. The discovery is timely judging from the paucity of contributions toward the relief of the cyclone victims.

The retail shoe men of Fayette county have formed an organization for promotion and protection of interest. If this organization sticks to its last it will last as long as it sticks.

Even the kind-faced cow can no longer pass into Pennsylvania without producing her health certificate. That is more than is required of the human animal, and the poor cow can't write, either.

The curfew is advocated as a remedy against raising youthful burglars in Connellsville. It may be one remedy, but it seems to us that there are others less remote and more efficacious.

It looks as if the Democrats could not depend upon the Colonel to help them out in the next campaign.

PSYCHOLOGICAL

Boston News Bureau.

Orders few and patrons blue?
Debtors run behind?
Just grin and glow, for 'tian't so,—
It's only in your mind!

Prices down, drummers frown,
Ledger-books red-lined?
It's just a myth you're bothered with—
It's merely in your mind!

Mill and shop to half-time drop,
Half less coal is mined?
With just a laugh win t'other half.—
It's simply in your mind!

Clearings lower, failures more,
Jobs are hard to find?
Feet quite at ease, no harm in these,—
They're wholly in your mind!

Exports slump, imports jump,
Foreign wares consigned?
Be of good cheer, nought here to fear—
Except within your mind!

CLASSIFIED ADVERTISEMENTS

One Cent a Word.

No Advertisement for Less Than 15 Cents.

Classified columns close at noon. Advertisements of wants, sales, etc., received after that hour will not appear until the day following.

Wanted.

WANTED—YOUR BARBERING BUSINESS. RENDINE'S. 2jantfd

WANTED—EXPERIENCED PASTRY cook at once. Apply ARLINGTON HOTEL. 17juneltd

WANTED—W. L. CORBIN, TRANSfer and moving. Will haul your ashes and paper. Tri-State Phone 83. 6jun15td*

WANTED—MAID FOR GENERAL housework. None but competent need apply. MRS. M. AARON, 513 Race St. 10jun6td

WANTED — TO EXCHANGE 10 acres farm land in Fremont, Texas, for small 2-passenger automobile. Call Bell Phone 308 13jun3td

WANTED—YOUR WATCH TO REpair. All work strictly guaranteed. Mainspring 50c. CONNELLSVILLE WATCH REPAIR CO., Woolworth Bldg., city. 22mayltfd

For Rent.

FOR RENT—FURNISHED ROOM. Central location, 210 MARKET ST. 14mayeodtf

FOR RENT—TWO OR THREE rooms on first floor for light housekeeping; 913 S. PITTSBURG ST. 15junetfd

FOR RENT—6 ROOM HOUSE, ATTIC, big yard and porches. Rent $15.50. Inquire 410 N. Pittsburg St. 13jun3td

FOR RENT—5 ROOMED HOUSE. All conveniences. 19 SOLER, 903½ Franklin Street, Hogg Addition. 12junetfd

FOR RENT—HOUSE NO. 167 SOUTH First street, West Side; $12 per month. Inquire Room 205 Title & Trust Bldg. 13jun3td

FOR RENT—4 ROOM HOUSE ON E. Peach street; $12.50 per month. Apply H. L. SILCOX MEAT MARKET. 13jun3td

FOR RENT—ONE 10 ROOM BRICK house. All modern conveniences. Steam heat. East Main street. Inquire S. M. GOODMAN. 2maytfd

FOR RENT — HOUSE, ELEVEN rooms. Suitable for boarding or rooming house. East Peach street. Tri-State 521 or Yough Chemical Co. 28maytfd

For Sale.

FOR SALE—REAL ESTATE. MONEY to loan. EVANS & SHAW. 21martfd

FOR SALE—THREE-HOLE HOT plate, with Boss Oven; $5. Apply 205 E. Main street. Bell phone 378. 6jnetfd

FOR SALE—ONE TWO-TON GARbonkey automobile truck. Good shape. Cheap. Inquire 103 Grape Alley. 27mar-eodtf

FOR SALE—AUTOMOBILE; 30 H. P. Roadster. Any reasonable offer accepted. Address AUTO, care Courier. 10jun6td*

FOR SALE — RUBBER TIRED buggy and harness. Good as new. Cheap. Inquire BAER'S GROCERY. 13jun6t-eod

FOR SALE—1 POLAND CHINA MALE hog, 18 months old, weighing 300 lbs. Both phones. CONNELLSVILLE GARBAGE COMPANY. 15junetfd

FOR SALE—1 STERNS CAR, 7-PASsenger, in good condition. Can be bought cheap to quick buyer. Call Bell Phone 43. 15jun4td

FOR SALE—WILL TRADE MY 35 H. P. Roadster for 5-passenger Ford car. What have you to offer? Address "ROADSTER," The Courer. 10jun3td*

Opportunity.

PLANT YOUR DOLLARS WHERE they will grow. Business men of sterling character and integrity of Connellsville officers of said company. Stock issue now being placed. Selling at par for short time only in blocks of from $100 to $1,000. Orders taken by phone. Both phones 248. Second National Bank building, room 710. E. F. GILPIN, representative. 4apr30td

Notice to Contractors.

SEALED BIDS WILL BE RECEIVED by the Controller of Fayette County, at his office in the Court House, Uniontown, Pa., until 12.00 o'clock noon, Saturday, June 27th, 1914, for the furnishing and laying of approximately 30,000 feet of 3 inch white oak flooring on the Dawson bridge, at Dawson, Pa.

Also for the furnishing and placing of about 2,700 lin. feet of 2 inch steel gas pipe railing on the same.

Specifications can be seen at the office of the county commissioners or the office of the county road engineer, Uniontown, Pa.

All bids must be accompanied by a certified check for one hundred ($100.00) dollars.

The right to reject any or all bids is reserved. HARRY KISINGER, County Controller. June8-18-22

Abe Martin.

Next t' bein' among relatives th' lonellest place in th' world when you're broke is New York City.

Why Don't th' florists set aside a day each year for father?

CUBA.

By GEORGE FITCH,

Author of "At Good Old Siwash."

Cuba is a long lean island lying in the back yard of the United States, south of Florida. It is a republic, subject to good behavior, but its constitution guarantees it the privilege of being spanked by this country whenever it tries to Mexicanize itself.

Cuba is about 750 miles long and from 100 to 200 miles wide. It is low and sandy, with breakings out of small mountains in spots, and has a climate that would grow leaves on a hardwood flood. Birds, bees, bugs, flowers, trees and malaria are so thick in Cuba that man has to fight for room for himself. However, there are no wild beasts to speak of since Weyler and his hired help left about fifteen years ago, when General Shafter and Colonel Gorgas of the United States army exterminated both the Spanish government and the yellow fever-bearing mosquito. These were the two most fatal diseases in Cuba and since their disappearance the population has increased so rapidly that Cuba now has more people than Iowa and almost as many as Chicago.

Cuba is so hot that clothes are worn merely for style. The banana flourishes there and the poor man harvests five crops of pineapples a year. But what has made Cuba rich is her sugar and tobacco. Cuba produces half of the sugar cane of the world and almost all of the good cigars. The United States takes almost all of the sugar but a few of the cigars escape to Europe, where they can be found after a very painful search by the American tourist.

Cuba was discovered by Columbus in 1492 and he supposed it to be part of the mainland. It was very unlucky for Cuba that this was not the case, as it enabled Spain to hold the island for over 400 years. As often as a new crop of Cuban patriots could be grown, the little island revolted, but it had very little success until the Maine was blown up in Havana harbor. The explosion was the greatest on record. It blew the Spanish out of the Western hemisphere and made Cuba a republic.

Since then, Cuba has been very prosperous. It has a fine modern constitution which it has learned how to operate after one failure, when W. H. Taft had to go down and steer the republic for a short time. The United States has sat by the elbow of the Cuban government for about five years in all. In those five years yellow fever was abolished, the ends of the island were connected by railroad, the school attendance was tripled, good roads of dirt were built and several thousand tons of dirt were dug out of Havana and Santiago. And yet, when the United States tried to intervene in Mexico some of the Mexicans objected.

"Its constitution guarantees it the privilege of being spanked by this country whenever it tries to Mexicanize itself."

Cuba is supposed to be a light brown republic but this is not the case. More than half the population are native born, lily white Cubans and another quarter are Spanish and other whites. But the negro is as good as the white man in Cuba and votes with him side by side. This ought to attract an enormous immigration from the Southern states, and it would if Cuba was astute enough to raise more chickens and watermelons.

The New Firm

Successors to E. Dunn, took possession of the store Monday morning and business will continue as usual until after stock-taking and the final details of organization have been completed.

The new proprietors, Messrs. Ralph Cuthbertson and Charles M. Roe, are both men of broad experience in the field of merchandising and have planned great things for the store's future. While little has been given out, it has been positively stated that the character of merchandise to be handled by the new firm will be of a high class and that the reputation of the old store's honest business methods will be upheld. The best markets will be frequented, stocks will be greatly enlarged and everything will be done that knowledge and skill in buying can do to make the store a pleasant and profitable place to buy. As the old sales force has been retained, we are sure you will still feel at home at Dunn's, and for our own mutual interests we welcome you to call and get acquainted.

The E. Dunn Store

Cuthbertson & Roe, Proprietors.

NEW SPECIALS FOR THIS WEEK

White Oxfords with Rubber Soles $2.00
For Men and Women.

Womens Black Oxfords Soft Turn Soles $2.00
The Easy Kind.

Womens and Children's Tan Sneakers
Childs', $1.50. Misses', $1.75. Women's, $2.50

SEE US BEFORE YOU BUY.

Downs' Shoe Store,

The Advertised Article

is one in which the merchant himself has implicit faith—else he would not advertise it. You are safe in patronizing the merchants whose ads appear in this paper because their goods are up-to-date and never shopworn.

The Best By Every Test

The Nettleton Shoes and Oxfords sell at $6.00 and $6.50.

The Ralston Shoes and Oxfords are $4, $4.50 and $5.00.

Footwear that impresses men who want good results in Fit, Style and Quality as well as the Saving it means to them. All the new things in all leathers.

HOOPER & LONG
104 W. Main St.

INVENTORY TIME

Means Bargain Time

June is the Union Supply Company's semi-annual inventory month, and there is going to be a great clean up in the Shoe Departments. The stocks are heavy; we are overloaded. The general business depression has effected the demand for shoes, but there are certain lines we must sell, and we will sell them at great sacrifice in prices. There are very good styles for women, and there is a great variety of boys' and girl's knock-about school shoes. There are all the new shapes and styles in men's dress shoes, in tans, whites and blacks. There is a great stock of working shoes for men and boys. The normal prices are low, but the sacrifice, cut prices are great big bargains. It is a good time to buy footwear, and the Union Supply Company stores are a good place to get them. Try us.

Union Supply Co.

63 LARGE DEPARTMENT STORES

Located in Fayette, Westmoreland and Allegheny Counties

SCOTTDALE

Special to The Courier.

SCOTTDALE, June 18.—At the meeting of the school board the bond of the collector was fixed at $25,000 the same as last year. A difference of $4.85 between the accounts of the secretary and collector appeared and the latter said he would make this good if same was found by the auditors. Supervising Principal W. M. Edwards paid to the board $538.05 received as tuition from outside pupils, a total of about $1,300 received from this source in the year. The board recommended a permanent certificate for Miss Jessie M. Dinger. Treasurer C. S. Hall reported on hand June 5, $1,048.89 in the general fund and $116 16 in the sinking fund.

According to the request of the board Mr. Edwards had made a careful estimate of the cost of pupils per month, and reported them as follows: High school pupils $5.02; Intermediate, $2.02. A resolution was passed fixing the tuition for pupils from outside the district at $5 for high school and $2 per month for the grades. The rates heretofore have been $4 and $1.75 a month respectively. Professor Werner and Miss Ethel Shupe were granted the use of a room in the high school building for tutoring pupils.

The building and grounds committee recommended painting the high school and Pittsburg street buildings, and changes in the basements of the Pittsburg and Chestnut street buildings to make them more suitable for the sewing classes, also a change in the heating equipment from gas to coal. These recommendations were adopted. The contract for furnishing the school supplies was awarded to W. G. Johnston & Co., and the printing to the Observer.

The resignation of Miss Irene McWilliams as music teacher was accepted. Miss Elizabeth Martin of Greensburg is an applicant. She was formerly teacher in East Huntingdon, Mount Pleasant townships. The election was deferred.

The Fayette County Gas Company submitted a two year contract and the contract was turned over to the building and grounds committee to arrange to secure fuel for the cooking, and also employ a summer janitor at a salary not exceeding $40. There were three applicants.

COMING WEDDING.

Announcement is made that the marriage of Mary, eldest daughter of Mr. and Mrs. Philip Ricketti, of 314 Jennings avenue, to James Peterson of Pittsburg, will take place on Saturday at noon. The officiating minister will be Rev. F. J. Duvall of St. John's Church. There will be two attendants, Mary Nelly of Scottdale and Tony Pool of Pittsburg as best man.

CHAIN-SOBLOTNE.

Leonard Chain and Miss Martha Soblotne were quietly married at the Westmoreland United Brethren parsonage by Rev. J. J. Funk, on Wednesday. The bride is an estimable young lady of Owensdale. The bridegroom is a son of Mr. and Mrs. Frank Chain of near town.

CHILDREN'S DAY.

The Mount Nebo United Brethren Sunday School will observe Children's Day with an appropriate program next Sunday evening. The Owensdale United Brethren Sunday School held their Children's Day services on Sunday evening, and an excellent program was rendered to a packed house.

TO LIGONIER VALLEY.

Rev. J. J. Funk, pastor of the Owensdale and Mount Nebo United Brethren Churches, will spend Saturday and Sunday on the Ligonier Circuit, which he formerly preached for four years, baptizing, administering the communion and preaching at all appointments on the charge. Rev. Brilhart of this place will preach at Owensdale on Sunday morning at 10.45.

MARY SCOTTEN HERE.

Miss Mary Scotten of the Practical Bible Training School of Binghamton, N. Y., expects to visit Scottdale on July 6. Many know Miss Scotten through "The Echoes," the magazine published by the school.

CONVENTION.

The Christian Endeavor convention for Westmoreland county opens in the United Brethren Church this afternoon and lasts over Friday.

ITCHING IRRITATION

Worst Form of Skin Trouble Quickly Relieved by Inexpensive Treatment.

When you suffer with any skin trouble, even though the itching seems unbearable, do not think that it is necessary to use some disgusting, greasy ointment. Try Hokara, a pure and simple cream, that is guaranteed to contain no grease or acids and which is so cleanly that it does not soil the linen.

Its power to instantly relieve any irritation of the skin and make it soft, white and beautiful is almost miraculous.

Not only do minor skin troubles like pimples, blackheads, acne, barber's itch, etc., quickly disappear, but the worst ulcers or cases of salt rheum or eczema are cleansed and healed by this wonderful skin food.

In order that any one may try Hokara at small expense, A. A. Clarke's drug store is selling a liberal-sized jar at 25c, and in addition guarantee to refund the money if the treatment does not do all that is claimed for it.—Adv.

OHIOPYLE.

OHIOPYLE, June 18.—Misses Hazel and Lillian Joseph were shopping in town yesterday.

Miss Nancy Linderman of Saltspring was calling on Ohiopyle friends last evening.

Paul Stull of Whig Corner, was in town yesterday on business.

Some cherries are ripened in this section, and a heavy crop in most places is expected.

Mrs. Harry Deane spent Wednesday calling on Connellsville friends.

Robert Leonard of Ursina, was in town yesterday on business.

New Agent Named.

C. O. Burns has been appointed agent at Markleton by the Baltimore & Ohio railroad in place of C. E. Sanders.

Remarkable Values for Friday and Saturday

Wash Skirts

$1.25 Wash Skirts, now 48c

$1.50 Wash Skirts, now 95c

$3.00 Wash Skirts, now 95c

Girls' Dresses

69c Dresses now 39c

$1.50 Dresses, now 87c

$3.00 Dresses, now $1.95

Shoes

$2.50 Men's Elkskin Shoes, now $1.97

$1.50 Misses' and Children's Oxfords, now 98c

$1.00 Infants' One-Strap Pumps, now 75c

Suit Cases in all sizes and grades ..... 98c to 10.00

Furnishings

Beautiful Silk Shirts, with soft collars to match, and others to be worn with soft white or laundered collars. $1.00 and up.

Shirts at 50c to $1.50—We have men come here right along for shirts, who tell us we give them so much better satisfaction than they can get elsewhere

Underwear Specials—Any style you prefer in two-piece suits or union suits. Athletic or short sleeves, ankle or knee length. 50c, 1.00, $1.50 and $2.00 a suit

Black Underwear for Workingmen—In two-piece suits, 25c and 50c the garment.

Ladies' Suits

$12.50 to $17.50 Suits, now $5.00

$18.00 to $22.50 suits, now $8.90

$25.00 to $35.00 Suits, now $11.90

$35.00 to $17.50 Suits, now $15.90

Ladies Blouses

$4.50 Blouses, now $1.89

$1.00 Blouses, now 29c

$1.50 Blouses, now 87c

$5.00 Blouses, now $2.89

Baggage

Traveling Bags, 50c, from the small straw woven kinds to the finest all-leather.

Trunks for any kind of trip on land or sea. All sizes and shapes. Prices to suit you.

Boys' Wash Suits

Immense new assortment of smart, washable suits for the little chaps—just the thing for summer wear—and when they are soiled the wash tub will make them as bright and fresh as ever.

Children's Rompers, made of striped or checked madras, short sleeves and low necks, sizes 2 to 6 years, regular price 50c, now 39c

Boys' Oliver Twist Suits, 69c—There are many smart, snappy models to choose from in striking colors and effects, collar, cuffs and trousers in contrasting colors, sizes 3 to 8 years, 69c and up.

Any Dress Skirt in the House from $10.00 and up One-Fourth Off

Union Suits—Women's Swiss rib gauze weight, tiste finished union suits, lace and tight knee, worth to 89c; Saturday 25c

White Bed Sheets—"Lockwood" bleached sheets seamless, one of the very best sheets made; size 81x90 ..... 75c

White Table Linen—64 inch white damask, pretty new patterns; good weight; special 29c

Crepe Flouncings—45 inch white crepe flouncings; embroidered with mercerized cotton; plenty of patterns to select from special 59c

White Bed Spreads—Heavy weight white crochet bed spreads, Marseilles patterns, large hemmed, worth 2.00 at $1.09

Laces—Machine-made torchon laces in narrow, medium and wide widths; always sold for 5c; Saturday and Monday 2½c

Gloves—Women's long silk gloves with double tip fingers, made of heavy silk, worth to 89c, at 69c

Stockings—Women's silk boot stockings, high spliced heel, double toe, in black and colors, special 25c

White Pillow Cases—"Bessemer" white pillow cases, made of good quality cotton; nicely hemmed, size 42x36; worth 15c 9½c

Brussel Rugs

Size 9x12 feet, smooth finish that sweeps and cleans easily; a splendid line of patterns, worth $18 to $20; Special $14.75

KOBACKER'S
THE BIG STORE

Porch Rugs—4½x7½ feet heavy grass porch rugs, fast color warp and binding; worth $3.00; Saturday $1.95

Congoleum—The kind that wears; smoth, hard finish that cleans easily; light, dark or medium colors; Special 39c

DUNBAR.

DUNBAR, June 18.—Miss Florence McQuiggan and aunt, Mrs. Blaine Jordan of McKeesport, were shopping in Connellsville yesterday.

George McKibben of West Newton, is spending several days at the home of his aunt, Mrs. F. A. Frost.

Mrs. Charles Nemon returned home from Beaver, after attending commencement exercises at Beaver College, at which his daughter, Miss Bertha was a graduate.

J. B. Millard and family of Connellsville, motored here last evening.

Miss Roberta Baer of this place, and Samuel Jones of Scottdale, were united in marriage Wednesday afternoon at the home of the bride's parents, Mr. and Mrs. Louis Baer. The young couple left for an extended visit at Niagara Falls.

Miss Alberta Bruce of the West Side, Connellsville, is visiting her sister, Mrs. E. B. Cole of Church street.

Mr. and Mrs. Charles Horne of Connellsville, were guests of the latter's sister, Mrs. Anthony Gilmore yesterday.

Mrs. Ella Hamilton and Miss Roselle Huber spent Tuesday at Footedale visiting relatives.

Rev. Humbert visited his parents at Fairchance yesterday.

Mrs. William Hannan and daughter were visiting relatives in Connellsville yesterday.

C. E. Wilson was in Brownsville yesterday on business.

Miss Sara Renier left today for Morgantown, where she will visit friends for a month.

LEISENRING.

LEISENRING, June 17.—Mrs. John Barras who was taken to the Presbyterian Hospital of Pittsburg a bout a week ago, is getting along very nicely. Mrs. Barras was operated upon on June 9 for appendicitis. She was formerly the daughter of Mrs E. Oglethorpe of Leisenring No. 3. Mrs. Barrass' first husband Charles Crockett, was killed in the Trotter mine in 1902. She was married to John Barrus in 1907. She is well known in Connellsville.

Great progress is being made with teh new brick road between Leisenring and Logan's Crossing

Miss Lulu Ball and Miss Mildred Feuhrer are attending the Sunday school convention in Brownsville this week as delegates from the Leisenring Presbyterian Sunday school

Albert Oglethorpe arrived home from Pittsbrg on Monday where he was visiting his sister Mrs John Barrass who is in the Presbyterian Hospital.

All are cordially invited to attend the Sunday school and church services at Leisenring Presbyterian Church on Sunday. Preaching at 11 A. M and Sunday school at 9.45 A. M.

STAR JUNCTION.

STAR JUNCTION, June 17.—Isaac Stickel of this place has purchased a new Ford automobile.

Mrs. Rebecca Stickel has returned to her home at Perryopolis, after several days spent in town.

Walter and Randolph Olander of this place, are at Niagara Falls spending their vacations.

Mrs. Anna Echard and Mrs. Jacob Newmyer of this place, were callers at Perryopolis yesterday.

Mrs. Allen Galley of Perryopolis, was a caller in town yesterday.

William Askey, Sr., of this place, has purchased a new automobile.

J. B. Knox was a business caller at Pittsburg yesterday.

Pierson Strickler of Monessen, was a caller in town yesterday.

Children's Day exercises will be observed in the Methodist Episcopal Church on Sunday evening, June 21.

The Effects of Opiates.

THAT INFANTS are peculiarly susceptible to opium and its various preparations, all of which are narcotic, is well known. Even in the smallest doses, if continued, these opiates cause changes in the functions and growth of the cells which are likely to become permanent, causing imbecility, mental perversion, a craving for alcohol or narcotics in later life. Nervous diseases, such as intractable nervous dyspepsia and lack of staying powers are a result of dosing with opiates or narcotics to keep children quiet in their infancy. The rule among physicians is that children should never receive opiates in the smallest doses for more than a day at a time, and only then if unavoidable.

The administration of Anodynes, Drops, Cordials, Soothing Syrups and other narcotics to children by any but a physician cannot be too strongly decried, and the druggist should not be a party to it. Children who are ill need the attention of a physician, and it is nothing less than a crime to dose them willfully with narcotics.

Castoria contains no narcotics if it bears the signature of Chas. H. Fletcher.

Genuine Castoria always bears the signature of Chas. H. Fletcher.

THE SOISSON.

CHAS. HAWTRY IN "MESSAGE FROM MARS."

Patrons of the Soisson may not be aware of it, but that theatre is now furnishing them the very best picture service in the United States. The Universal pictures are considered the

J. WARREN KERRIGAN
(Universal)

best and they are shown two weeks after being released. The special features are made by the theatrical syndicate in New York and are the best. Next Saturday the Soisson will present the famous English actor, Chas. Hawtry in the four reel play, "Message From Mars." Also a two reel feature, "The Stirrup Brother." The drama, "Children of Fate," and the comedy "Their First Anniversary." It is an especially strong bill "Lucille Love" series No. 8 come. Friday as usual.

YOUNG WILL APPEAL.

State Treasurer Will Take Auto Fund Case Higher.

HARRISBURG, June 18.—State Treasurer Robert K. Young has announced that he intended to appeal to the Supreme Court from the decision of Judges McCarrell and Henry upholding the constitutionality of the automobile license act, which appropriates the revenue from licenses to the State Highway Deparement for use in road work. The treasurer said that he did so to get important questions determined and that he hoped the case would be expedited.

Auditor General A. W. Powell said when asked what he intended to do, "I will likely join the proceeding."

Read the Daily Courier.

Fine, Mary, Fine!

The happy, welcome exclamation that greets the ears of the thoughtful housewife who serves

DILWORTH'S ADMIRAL COFFEE

Its delicious, rich flavor charms the most capricious palate and adds a final touch to the best of meals.

FREE PREMIUMS

With ADMIRAL COFFEE you get coupons which entitle you to many free and valuable premiums. Coupons and premium list in each package. Ask your grocer.

DILWORTH BROTHERS COMPANY
PITTSBURGH, PA.

REBUILT CARS
ON EASY PAYMENTS

$200 to $815 Guaranteed 1 Year

$50 down and balance in monthly payments will buy any car under our future delivery plan, and 4% interest will be paid on the deposit.

Guaranteed Rebuilt Plan, under the terms of which 90% of the price paid for any car or truck will be refunded, if desired, within 6 months.

Touring Cars, Roadsters, Runabouts, Trucks.

Phone—30 page illustrated pleasure car catalogue or 24 page illustrated truck or delivery car catalogue.

Craig-Centre Auto Co., Inc.
Largest Dealers of High Grade used cars
CRAIG STREET AT CENTER AVENUE Pittsburgh, Pa.
Agents wanted everywhere

MEN COME TO ME.

My specialty is treating Weak and Diseased Men. No Assistant Doctors. Daily at 2nd National Bank, Uniontown, except Monday and Friday when at Connellsville office, 108 W. Main St Hours 10 A. M. to 8 P. M.

DR. BARNES—SPECIALIST.
Established seven years. X-Ray Examinations.

Remember

The longer you put off filling your everyday needs at this popular Up-to-Date Market, the farther you are away from receiving the best value for your money. We combine High Quality with Low Prices, give you prompt and courteous attention and make quick deliveries. Why not take advantage of today's specials just to become acquainted?

Creamery Butter as good as money can buy, lb. . 33c
Oak Grove Butterine, a leader, lb 22c
Excelsior Brand Butterine or Oleomargarine, lb . 20c
Country Roll Brand Butterine, there's no better . 25c

No where else in the city can you buy these leading brands of Butterine. We are the exclusive agents.

3 cans Campbell's Beans or Soup 25c
Heinz' 15c Catsup, 2 bottles 25c
Heinz' Medium Sour Pickles, doz 15c
Heinz' Jumbo Special Pickles, doz 20c
Heinz' Sweet Mixed Pickles, pint 10c
Heinz' Plain Sweet Pickles, 4 dozen 25c
Longhorn Cream, Block Swiss and Limberger Cheese, lb 22c
Brick Cheese, lb. 20c; Roquefort, lb. 45c; Import Swiss, lb 35c

One trial of our 25c Coffee and you will use no other.

1 quart good Loose Olives 35c
3 large or 6 small cans Pet, Honor, Silver Cow, Everyday or Buckeye Milk 25c

This is the store that has saved you paying enormous prices for Butter, Eggs, Cheese, Coffee, etc.

Chicago Dairy Co.

103 W. Main St., Connellsville, Pa.

WEAR Horner's Clothing

J. B. KURTZ,
NOTARY PUBLIC
AND REAL ESTATE.
No. 3 South Meadow Lane.
Connellsville Pa.

ISHOOD WORRY—Yes, the Baby Is SO Obedient. By C. A. Voight.

CONSUMERS SHOW LITTLE INTEREST IN COKE MARKET

Pursue a Policy of Waiting, Without Much Watchfulness.

CHANGE IS BELIEVED NEAR

Reversal of Feeling on Part of Buyers Anticipated With Improvement in the Steel Trade; Prompt Market Due to Advance if Orders Come.

From The Weekly Courier.

PITTSBURG, June 17.—No change has been recorded in the coke market in the past week. While the time is near at hand when many existing contracts will expire the consumers are showing only a desultory interest in the market and are evidently committed to a policy of waiting, without the need of a great deal of watchfulness in the operation. It seems to be the general opinion among consumers that there is no danger of the market getting away from them, and that they will be able to supply their wants from time to time in the prompt market, if they have not placed contracts.

There are indications that there will very soon be a reversal of feeling on the part of consumers, due to the improvement in the steel trade which is now an accomplished fact. The consumers of furnace coke have not much ground to stand on. Of late it has been possible to buy prompt at $1.75 while contracts could not be placed at under $1.85, but the prompt market has been made simply by an absence of demand, and any considerable buying of prompt would probably stiffen up prices to the contract level in short order.

There is somewhat more inquiry for foundry coke on contract, but the market is still not very active, despite the fact that the great bulk of foundry coke contracts will expire in a fortnight. The market as a whole stands quotable as follows:

Prompt furnace	$1.75@$1.85
Contract furnace	$1.85@$2.00
Prompt foundry	$2.55@$2.65
Contract foundry	$2.35@$2.65

The local pig iron market has shown a slight improvement in tone, there being inquiry for foundry grades, chiefly from consumers whose contracts for first half or second quarter are running out. There is no indication that the rate of consumption is increasing. Only eight of the 19 merchant furnaces in the Valleys are in operation, and it is rumored that one of these is about to blow out. In other districts the tendency is still for furnaces to blow out rather than to blow in, but the decided improvement which has occurred in the past fortnight in the steel trade may arrest this tendency. There is no doubt that the buying of steel products has increased measurably since the last week in May, and some of the steel mills report that if demand would continue at the rate of the past ten days they would be rather well satisfied. It is generally believed that it is too near midsummer for any prolonged and substantial improvement to begin, but in some quarters the belief is expressed that the present rate of buying will be continued in July. If so, it will be good evidence that the steel market has really started on the road to recovery.

Pig iron prices are unchanged, and as regards the Valley furnaces at least they are very well held, as follows: Bessemer, $14.00; basic, $13.00; malleable and No. 2 foundry, $13.00@$13.25; gray forge, $12.50@$12.75, at Valley furnaces, 90 cents higher delivered at Pittsburg.

COAL FOR PANAMA

First Shipment From Pittsburg District Awaits Rise.

The first shipment of Monongahela river coal forwarded direct from Pittsburg consigned to the Panama Canal zone, will follow the expected rise in the Ohio river. The towboat Exporter is at the landing in the Fifth pool in the Ohio river with a tow of 22 barges of coal to be delivered at New Orleans, and there to be transferred to sea going transports and by them unloaded at the receiving station of the Panama Canal.

The initial shipment represents approximately 360,000 bushels of the many million bushels to follow before the completion of the contract. Pittsburg coal has been used extensively for fuel in Panama, obtained from the agents in New Orleans but, it is claimed, this is the first shipment made direct and billed through from Pittsburg to the Canal zone.

BUYING MOVEMENT IN STEEL PRODUCTS GAINS STEADILY

So Far Orders Have Been for Immediate Delivery and Prices are Hardening Somewhat.

NEW YORK, June 17.—The American Metal Market and Daily Iron and Steel report will review the steel situation tomorrow as follows:

The buying movement in steel products gains force as it proceeds. Bookings in steel products as a whole have been 30% to 35% greater in the first half of June than in the first half of May, and this estimate takes into account the fact that rails and wire products, being out of season, show no improvement. In some directions the increase has been 50% to 60%.

The bookings thus far have been almost wholly of prompt shipment material, specifications with order. There is a much broader demand for protection for third quarter through regular contracts. The mills are quoting higher prices on such business than on prompt shipment, by from $1 to $2 a ton, while prompt material is bringing practically the same prices as two or three weeks ago.

The movement in steel does not represent the removal of any psychological conditions but arises simply from the fact that buyers have become bare of material and are convinced that taking manufacturing cost into account prices are $1 to $2 a ton lower than they were at their very low point two and a half years ago.

Opinion is perhaps equally divided as to whether the present movement is a temporary affair such as that of last January or is really the beginning of a long upward swing. It is universally admitted that July, normally a stagnant month, will prove the case one way or the other.

Interest in pig iron is steadily increasing, though the market is very far from being excited. Scrap and coke are very dull.

The steel mills are operating at fully 55% of capacity, and may possibly improve slightly on that rate within the next fortnight.

OHIO BREAKS RECORD

Produces Over 36,000,000 Tons in 1913, Valued at $40,000,000.

All previous records in the coal production of Ohio were exceeded in 1913 both in quantity and value, notwithstanding that coal mining operations like all other industries in the state were seriously interfered with by an unprecedented inundation in March and April of that year, according to E. W. Parker, of the United States Geological Survey. Mines were flooded and transportation companies were practically out of business through a good part of the state for more than a month, so that the possible production was cut down probably 5,000,000 tons. In spite of this interruption the production increased from the previous maximum output of 34,528,727 short tons in 1912 to 36,200,627 tons in 1913, a gain of 1,671,900 tons. The increased value was $2,864,006, from $37,082,363 to $39,948,058—and the average value per ton showed an advance of 3 cents—from $1.07 in 1912 to $1.10 in 1913.

Although the spring floods caused many of the mines to remain idle for a month or more, the average number of working days made by the employes was 206 days in 1913 (against 201 days in 1912), and the average production by each man employed was 790 tons for the year compared with 758 tons in 1912. This gain in individual production was due in large part to the larger production of machine-mined coal, in the proportion of which to the total tonnage, Ohio stands well at the head among the coal producing states. In 1913, 32,642,848 tons, or 90.2 per cent of Ohio's total producton, was mined by machines. The increase in machine-mined tonnage was 2,804,017, or 932,117 tons more than the total increase. At the present time Ohio enjoys the excellent record of having less than 4 per cent of the total output repored as shot off the solid or powder-mined. Electrically-driven chain-breast machines far outnumber all other types of machines in the Ohio mines, as out of a total of 1,681 machines in use in 1913, 1,421, or nearly 85 per cent were chain-breast. Short-wall machines are growing in popularity, as indicated by an increase in their number from 106 in 1912 to 187 in 1913. The number of long wall machines increased from 2 to 17, and the number of pick machines decreased from 77 to 60.

Reports to the United States Bureau of Mines show that the coal-mining fatalities in 1913 numbered 166 against 133 the previous year.

Increases Capital.

Notice of an increase in capital stock from $400,000 to $550,000 has been filed by the New Castle Steel & Iron Company of Pittsburg.

Get your flag now.

This New Illustrated Book for Every Reader

CERTIFICATE OF PRESENTATION
THIS 4th BOOK
PANAMA AND THE CANAL
PRESENTED BY THE
DAILY COURIER, JUNE 18.
AS EXPLAINED BELOW
See the Great Canal in Picture and Prose

Read How You May Have It Almost Free

Cut out the above coupon, and present it at this office with the expense amount herein set opposite the style selected (which covers the items of the cost of packing, express from the factory, checking, clerk hire and other necessary EXPENSE items), and receive this splendid big book.

PANAMA and the CANAL In Picture and Prose
$4 ILLUSTRATED EDITION

This beautiful big volume is written by Willis J. Abbot, a writer of international renown, and is the acknowledged standard reference work of the great Canal Zone. It is a splendid large book, 9x12 inches; printed from new type, on special paper; bound in tropical red vellum cloth; title stamped in gold, with inlaid color panel; contains more than 600 magnificent illustrations, including beautiful pages reproduced from water color studies. Call and see this beautiful book that would sell for $4 under usual trade conditions, but which is now being presented to our readers for ONE of the above Certificates and only the EXPENSE Amount of **98c**

MAIL ORDERS—By parcel post, include EXTRA 10 cents within 150 miles; 18 cents, 150 to 300 miles; for greater distances ask your postmaster amount to include for 8 pounds.

NOW—ONLY ONE CERTIFICATE—NOW

CLOSING

Announcement has already been made that the generous offer of the great Panama book must be withdrawn. Only a few days remain—no longer than the present allotment of books lasts—so act quickly. You'll never have another chance to learn all about Panama and THE CANAL.

To Get It

present one certificate, which you will find printed daily in these columns, and only the expense of.. **98c**
(which covers the items of the cost of packing, express from the factory, checking, clerk hire and other necessary EXPENSE items)

The $2 Style

a smaller size book, fully described in the certificate, for only one certificate and the expense of..... **48c**

Mail Orders Filled

As Explained in the Certificate.

400 Large Pages
644 Illustrations
16 Water Colors

MONEY REFUNDED IF NOT SATISFIED

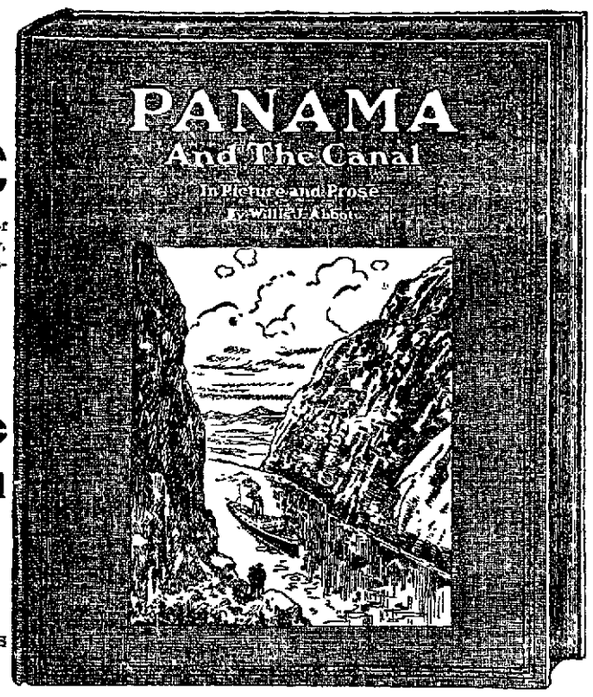

This greatly reduced illustration shows the large volume, which is 9x12 inches—double the dimensions of the usual size novel.

Call and see for yourself that this book is ALL and MORE than is claimed for it—that it could not be sold for less than $4.00 under any other conditions—and that the price asked barely covers the expense of distribution.

Get It Today from The Courier

You Need More Than Ordinary Protection for Your Valuable Papers

A tin box, a desk or bureau drawer, the safe in your office—that's ordinary protection—no real security against fire and thieves.
Our Safe Deposit Vaults, so strongly constructed that neither fire, burglars, nor any destroying element can penetrate them, gives the extraordinary protection that insures absolute safety.
And you can have this protection for $2 a year. Can you afford to be without it?

Complete Foreign Department—
Steamship Tickets—Money Orders—
4% on Savings Accounts—
Commercial and Personal Checking Accounts Invited—
Equipped to serve you in any capacity of trust.

YOUGH TRUST COMPANY,
"Where Helpful Service is Assured."
Capital $200,000. Resources $1,080,000
Connellsville, Pa.

THE UNION NATIONAL BANK OF CONNELLSVILLE, PA. (WEST SIDE)

Every Business Man

who pays by check realizes its advantages over payment in currency and appreciates its Safety, Economy and Convenience.
Your account subject to check is cordially invited.

UNION NATIONAL BANK,
WEST SIDE CONNELLSVILLE, PA.

SOME SALES MADE

For Foundry Coke at Cincinnati But Little for Furnace.

Occasional sales of foundry coke are being made for shipment through the third and fourth quarters, principally the latter, says the Cincinnati correspondent of the Daily Iron Trade. Little inquiry for furnace cokes is on the market, as furnaces are showing a tendency to buy from month to month because spot shipment grades can be had at lower figures than can contract.

Following are the prevailing prices here at the pesent time: Wise county furnace, $1.90 to $2.10; Wise county foundry, $2.25 to $2.75; Pocahontas furnace, $1.90 to $2.05; Pocahontas foundry, $2.25 to $2.40; New River foundry, $2.75 to $3.50; New River furnace, $2.20 to $2.35.

URGES CONSERVATION.

Prosperity Depends on Fuel Supply, Says Dr. Holmes.

That the continued prosperity of the United States depends upon the rightful use of its natural resources, such as coal, oil, natural gas and the other minerals, and that unchecked waste means poverty and ruin to any country, was the warning issued by Dr. Joseph A. Holmes, director of the United States Bureau of Mines, to the members of the Natural Gas Association of America at its recent convention in St. Louis.

The director of the bureau believes that conservation of these resources is one of the most important problems confronting the people of the country.

Do You Want Help?
Try our classified ads. One cent a word. Results follow.

THE ARCADE.

AT THE ARCADE.

"College Days," which played at the Arcade the first half of the week, will remain for the last three days, giving a complete change of program. The usual good pictures will be presented.

Title and Trust Company of Western Pennsylvania

When You Pay by Check

you reduce expense to the minimum—saving time, car fare and the cost of money orders or registered letters. Your checking account (large or small) is cordially invited.

CHRISTIAN SCIENCE
Sunday Service 11 a. m. Sunday School 10 a. m.
Wednesday Evening Meeting 8 o'clock.
Reading Room open Mondays 9 to 9:30 p. m., also Wednesdays and Saturdays from 3 to 5 p. m.
Everyone is Cordially Invited
CHRISTIAN SCIENCE SOCIETY OF UNIONTOWN, PA.
Room 8, 2nd floor, Fayette Title and Trust Bldg.

DO IT NOW Subscribe for THIS PAPER

Efficient Service and Courteous Treatment

Has enabled us, within the past year, to double the number of our customers. Quite a number of persons and societies, with surplus funds, who do not want to tie up their money subject to the rules of a regular 4% account, are taking advantage of our special 3% accounts.
If you are a customer at this bank you will always find us willing to extend any reasonable accommodation on satisfactory security.

Our Customers Always Receive the Preference.

If you have a little ready money it will pay you to open an account with us, become acquainted, and take advantage of our service.

The Colonial National Bank
of Connellsville, Pa. Main and Pittsburg Sts.
4% Interest paid on Certificates and Time Deposits. Foreign Department equipped to give the best of service.

WE LOAN MONEY

To Railroad Men, Coal and Coke Workers and Mechanics, in sums from $10 to $50, on Furniture, Pianos, etc. We also make salary loans. Apply to
FAYETTE BROKERAGE COMPANY,
Room 207, Title & Trust Building,
Connellsville, Pa.

Commercial Printing of all kinds
Done at The Courier Job Printing Office.

The LAPSE of ENOCH WENTWORTH

By ISABEL GORDON CURTIS

Author of "The Woman from Wolvertons"

ILLUSTRATIONS by ELLSWORTH YOUNG

COPYRIGHT, 1914 BY F. G. BROWNE & CO.

"In his little study, with the door locked He came out when she began to talk to me."

"What did she want?"

"Andrew,' the tears sprang to the girl's eyes, "that woman has come to live in our home"

"To—live—in—your—home!" Merry's voice had an incredulous tone in it. "Enoch has not—married Zilla Paget?"

"I do not know. I cannot understand. I think that Enoch hates her."

"Then why is she there?"

"I do not know."

"He didn't explain?"

"No. He looked like a thundercloud She talked. She said she had come to live in our house. Her clothes were unpacked. She has taken the spare room. Her things, a lorgnette, and a scarf and gloves were scattered about the library."

"Enoch must be—insane!"

"Oh!" cried Dorcas. Sudden horror flashed into her face. "Oh! you don't think—that?"

"No. I'm a beast to have frightened you. It is not that. Enoch is as sane as you are"

"Then what has changed him?" Her eyes searched his face with a piteous scrutiny. "You know. Won't you tell me?"

"I think it is—" The man hesitated for a word which would not hurt. "Yes, he has changed. He is not the same old Enoch. I cannot account for this He promised me faithfully to drop her—for keeps"

"Months ago. He has kept his promise until now. I know he has The strange part of it is, the woman herself hates him. She says vile things about him"

"To you?"

"No not to me!" cried Merry quickly. "She never speaks to me We have reached the freezing point in our acquaintance"

Dorcas rose and walked to the window with her hands clasped tightly together There were grave questions to be decided and burdens to be lifted—strange, unaccustomed burdens. She began to speak in a strange, toneless voice.

"I don't know what I'm going to do Ever since I was a little girl there was Enoch. I never had anybody else belonging to me, only I never missed them, for I had him"

She stretched out her hands as a child might have done and raised her face to the man beside her as if in appeal for help and guidance. He took her fingers between his own with a swift grasp, caught her in his arms, and kissed her

"Dorcas, tell me, tell me the truth. Do you love me?'

Their eyes met and the girl understood A bewildering happiness which transfigured life throbbed through her heart and body Merry's face was luminous, his eyes shone, he seemed transfigured, in one abrupt moment, from a listless visionary to a man—alive with manly vitality.

Dorcas heard the moments ticked out by the little gilt clock on the mantel Time did not count. The world had changed. She realized what happiness meant, a happiness which closed a door upon every intolerant thing in the world. She remembered how in the play she had simulated night after night, the joy of a woman as she met her lover. She had spent

Caught Her in His Arms and Kissed Her.

days in working up that semblance of radiant gladness. She had played the scene many times to an outburst of applause, now she smiled, it seemed so pale and ineffectual to her today

Andrew put his fingers under her chin, raised her face, and looked into her eyes

"Dearest," he asked, "are you sure—sure that you love me?"

"Yes she whispered

"Listen don't answer for a minute I want you to understand. I would not be satisfied unless I have everything. I want you to trust me, to believe in me, and to love me as a woman like you could love a man. One night, months ago, I had it in my heart to ask you this. That night I felt like a man who, lonely and cold, tramps through the streets of a city looking into firelit, happy homes That night I wanted your love, your faith—yourself. You know the night I mean, when you pulled me out of hell and set my feet on the high road. Then you might have given me pity, perhaps—"

Dorcas interrupted him. She put up her hand and pushed aside the lock of hair which had strayed over his forehead.

"I do not think, then, it would have been pity—alone," she confessed.

He took her in his arms again. "A man ought to have pride and manliness enough," he said passionately, "to want his wife to love him without one touch of pity. And yet, I have wanted you so long I have not a host of friends, like some men. I am lonely. Life has been so empty for me. I want a home, where a wife is waiting to welcome me—and little children, dear" He lifted her hand and kissed it "You would think me a foolish fellow if I confessed the dreams I have had. I have dreamed of you opening the door of our home, of you coming to meet me with a smile and outstretched arms. I have dreamed of feeling your kiss upon my lips, of holding you close to my heart as I do now. I have been dreaming foolish dreams like these ' he laughed tremulously, "since that night in November, and I have scarcely dared to hope that you even believed in me."

Dorcas smiled into his eyes "I have always believed in you. I never lost faith in you or in your genius for one moment. And," she paused as if making confession, "I have loved you for a long time, ever since that night, the same night, when you came back and I was so happy."

"That night," said Andrew, "was the miracle moment of my life."

"Was it so wonderful as that?" she whispered.

"When I think, dearest, of what you have stood for to me, it is a miracle"

"It is an everyday miracle!"

"There are no everyday miracles," said Merry. Then he kissed her again

She turned away from him to stare out at the window again. On the sidewalks the rush of city life went on tumultuously. Half an hour before she had thought the street sordid and ugly. It had changed. The street lights, now clear and white, were circled about by lovely halos The voices of the children were sweeter and gentler. Next door the servant, who was still at work, sang a lilting Irish ballad. Through it ran a constant iteration of "My own sweet lad"

"Dorcas," Merry spoke hesitatingly, "you said you trusted me?"

"I do." The girl raised her head with a quick gesture.

"I cannot explain now," he began "I cannot ask you to be my wife until something which looks like an utter tangle has been straightened out Can you go on trusting, even if I cannot explain?"

"Yes," Dorcas laughed "I can go on trusting you indefinitely."

"Don't," he cried, "don't say—indefinitely I want you now, darling, and—forever."

CHAPTER XXI.

From the Top Gallery.

On the same night that Zilla Paget took up her residence in the Wentworth home Grant Oswald sat beside his desk, dictating letters to his secretary He listened while the tinkle of the overture ceased.

"Has Mr Wentworth come in yet?" he asked when an usher entered with a telegram

'No, sir; we're watching for him Nobody has seen him."

'Ask him to come here as soon as he arrives."

None of the employes of the Gotham recognized a man beside the stair of the upper gallery, where a steep iron railing jutted out upon the side street. The rain fell softly and he was muffled to the chin in a drab overcoat. A felt hat was drawn over his eyes He emerged suddenly from the shadow to lay his hand upon the arm of a boy who went springing up the grated stair.

"Here, do you want to sell your ticket for a dollar?" he asked

"Sure," cried the boy emphatically "Say, mister, why don't ye buy one fer yerself? They're fifty cents, if yet git in line at the window"

"I don't want to stand in line"

The boy thrust the slip of pasteboard into Wentworth's hand, seized the money, and fled to take his place at the end of the line which straggled round the corner from Broadway.

Enoch waited until a throng began to press its way up the steps He pulled his hat down close about his forehead and the rim fell to his eyes When he reached out his hand to the attendant at the door, the man did not look at him, he was trying to stem a tide of human beings and make certain that each one had paid his way

Wentworth moved inside the door and glanced at the gray coupon, then he passed to an end seat in the third row. He laid his hat upon the floor, pulled off his damp coat, and waited for the curtain to rise Although the clatter of voices about him was insistent, he heard them like a dull jargon Once he rose to allow two girls with their escorts to pass, then seated himself again with his body hunched forward, watching the musicians clamber through a low door below the stage The leader lifted his baton and the overture began A man who pushed unceremoniously past aroused Enoch from his listless mood He turned and stared at a girl who sat beside him The lines on her wan face were etched, not by the years she had lived, but by a girlhood spent in airless places amid the roar of machinery.

He sat watching her with an impassive stare. A dreamy look crept into her face The orchestra began to play an inconsequential thing in which there was the trip of dancing feet and a sway of lithe bodies He could see the lines smoothing out in her care-worn face. Her ungloved fingers beat time to the music with perfect rhythm Then her hand went out in an unconscious caress to the thin, shabby lad who sat beside her. He clasped it and turned to her with an eager smile Wentworth sighed

The curtain rose. People who sat close under the roof listened with a tense stillness, which was never disturbed by the rustle that occasionally ran through the orchestra. The story of the play had grown old, threadbare and uninteresting to Wentworth, but it moved these men and women to the quick. During the first act the girl beside him turned to her sweetheart and spoke in a tremulous whisper "She's a cruel devil!"

Her eyes were bent with hatred and scorn upon Zilla Paget, who stood looking down at Merry His guilt had been discovered He sat beside a table with his face hidden in his outstretched arms, while the wife hurled upon him a torrent of bitter contumely Once his body shook with a half-stifled sob Little Julie clasped his hand, but her terrified eyes were turned upon her mother Wentworth had seen the woman in a towering passion, now she threw herself into the fury of her role as she had done in real life, pacing the floor like a caged tiger She paused at Merry's side half exhausted.

"Think of the child," he pleaded miserably

"The child—to perdition with the child!"

Into Enoch's memory leaped a scene long forgotten Upon the edge of a battlefield, after a bloody encounter, he had once been pressed into hospital service Anesthetics were not at hand and he had helped by main strength to hold a mutilated soldier while the surgeon amputated a shattered bone The agony of a groan, which the man tried to stifle haunted Wentworth for months Some time in his life Merry must have heard such a sound and was repeating it. Then the woman upon the stage laughed

' Damn her!" whispered the lad, who sat holding the girl's hand

Wentworth smiled absently He watched Dorcas make her entrance. Something stately and high mettled, like an unconscious hauteur, had been added to the dignity which was his sister's great charm This dignity constantly put Zilla Paget at a disadvantage, she was coarsened by it, brutalized, and cheapened to a degree. The contrast dawned quickly on a gallery audience

"Ain't Miss Wentworth sweet?" whispered the girl by his side.

"Sweet!" repeated her escort "She's a peg higher 'n sweet She's game, game clear to the spine The peroxide liddy s a bruiser I'm aching to bat her in the snoot"

"You hold your hands off her, Charley," answered the factory girl with a giggle 'She could lay out your runty little carcass with one swipe"

Enoch stared at the rest of the play through moody eyes When the curtain fell on the second act Zilla Paget appeared on the stage alone to meet uproarious applause mingled with jeers and hissing Wentworth gripped the arm of his chair as he watched her sweep the house with a triumphant gaze. A brand of hate which has the red of murder in it tore at his heart He rose, tossed his coat across his arm, groped beneath the chair for his hat, then he slammed down the seat and went out. On the stair he met an usher

"Mr Wentworth,' cried the boy "I've been looking everywhere for you Mr Oswald wants to see you in his office about some bookings"

Enoch descended without answering him. He paused once to push his arms into his coat but he did not enter the office; instead, he turned and walked down Broadway The rain had ceased, the sky was clear, and the stars were shining He tramped on heedlessly He realized suddenly that he was far down town in the business heart of the city Overhead hung the sign of an old fashioned hotel He opened the swinging doors and walked to the desk

"I want a room,' he said peremptorily

' What price?" asked the clerk

"I don't give a damn about price I want a room where it is quiet, where there is a good bed, and where I can sleep as if—as if I were dead"

CHAPTER XXII.

Facing the Situation.

Enoch had never been a drinking man The sight of drunkenness had frequently aroused in him a species of stomachic revolt, therefore mere physical repulsion had done much to keep him from one form of debauchery During the days of utter desolation that followed his sister s departure he turned to whiskey as the sufferer from insomnia seeks relief in an opiate It did not bring ease, however, either of body or mind He went about in a dull, half sickened stupor hating himself and the world One night, in a lonely room of the hotel where he had taken refuge, he sat in the darkness for hours thinking then like a flash he saw himself It seemed to him that for a second a shutter—somewhere, perhaps in some remote lobe of his brain—had flashed open and he saw not only his present condition, but his future. It was not a pleasant phantom

A half empty bottle of whiskey stood at his elbow He stared at it for a minute with a scowl, as if it were an actual enemy A feeling of nausea crept over him He lifted it carried it to the wash bowl, and poured the liquor down the drain pipe Then he laid the empty bottle on a tray and set it outside the door He filled his pipe with tobacco pulled a chair to the window sat down and stared at the lights of the city He fell into one of his introspective moods He began to trace backward every step he had taken since the day he exacted the forfeit of Merry's bond He felt like a vessel which had slipped its moorings and had been unmercifully buffeted by one tempest after another Each one had done its work so ruthlessly that he was a human derelict left swamped and scuttled The phrase "a human derelict' stuck obstinately in his brain, it described him vividly Already he had had more than his deserts The vengeance of Zilla Paget was the last straw The woman s image flashed before his eyes, he heard her satanic laugh and saw a

"I've Been Looking Everywhere for You."

fleeting vision of his picturesque golden haired loveliness as he had slammed the door and left his home

Wentworth gritted his teeth savagely, then he looked at his watch It was close to midnight He went downstairs, paid his bill, ordered a carriage, and drove to the Waverly Place house. As he stood fitting the key noiselessly into the lock his heart beat tumultuously for a second or two He opened the door stealthily and passed through the vestibule The house was still and a lamp burned dimly in the hall as Jason always left it until his master returned He hung his hat on the rack, stole upstairs to his own room, switched on the electricity, and glanced about He locked the doo and undressed swiftly Ten minutes later he was sleeping the death-like sleep which follows complete exhaustion of brain and body

He did not wake till noon Jason answered his ring The old negro entered with hesitating steps.

Good morning," said his master. "Jason, do you know how a guest lives in a hotel when he wants to be alone, absolutely alone? He eats in his own room his mail is brought to him, he goes and comes without a word being spoken to him by anyone in the house You understand?'

' Yassir"

"I wish to have that sort of service in my home until—your mistress returns If it is necessary engage another servant to look after your duties I want you to wait on me exactly as I have explained You can do it, Jason?"

"I'll be mighty glad to do it, Marse Enoch

Wentworth returned to the theater and took up his duties as if nothing had happened His associates greeted him with their usual courtesy still he felt as if a drop curtain had fallen between him and the world where his daily labor lay Women and a few men shrank away from him even while they seemed trying to be polite sometimes kind

Zilla Paget made no secret of her change of residence She flaunted the news of it abroad and Wentworth s lapse from the conventionalities of life made a nine days gossip in theatrical circles It even agitated moralities which had been esteemed lenient The reason back of the intensity of feeling was not, in every case, shocked virtue, but Dorcas was loved, while the Englishwoman was held in universal contempt and hatred

Curiosity threw out its dragnet among the people in the company, who watched Wentworth go and come among them day after day, treating Miss Paget with an aversion which was colder than anything doled out to her by the players at the Gotham

"I tell you, it s a pose with Wentworth," said John Breen, the man who played the janitor

"Pose nothing,' answered his wife scornfully. ' Wentworth hates Paget worse than any of us do and that is going some I've watched them together She knows he hates her, even if she is living alone with him under the same roof He s afraid of her I've seen it in his eyes when he didn t know anybody was watching If I don t miss my guess there s blackmail or something like that back of it She s fit for it Wentworth s a goat in some way that we're not on to

It was several days after his return to business before Enoch met his sister He heard in a casual way that she had rented an apartment and had taken Alice Volk with the two children to live with her Their first encounter was an ordeal to each one They came face to face in the foyer Enoch said 'Good morning' and held out his hand The girl held it for a second looking up into his face with eager wistfulness The ghost of a smile broke over Enoch s haggard face then he glanced backward as the glass door behind him slammed and Zilla Paget came rustling in

He turned brusquely and entered his office The jaded look in his eyes had changed to shuddering hate Dorcas passed out to join the throng on Broadway She felt chilled and lonely She did not realize that the sun was shining

CHAPTER XXIII.

The Parting of the Ways.

"All I have left to say, Wentworth, is this—we have come to a crossroad and you must choose between two paths either cut that woman out of your life or don t expect to take your place among decent citizens'

There was a look of discomfort and anxiety in Grant Oswald's pale high bred face while he spoke, although his voice was emphatic Enoch did not answer He moved restlessly in his chair once or twice, lifted a program that lay on his desk, and ran his eyes through its pages Oswald paused as if waiting for a reply

I can t understand your infatuation, Wentworth,' he went on the woman degenerates every day of her life God knows, a bitter tone crept into his voice, ' I feel culpable for even bringing her across the ocean Then I ought to have let her go when I spoke of it a month or two ago She was bound to do mischief, only I never dreamed that you would fall into her clutches I warned you'

Enoch sat in sullen stillness with his eyes fixed on a calendar which hung above the desk

I wish Oswald s tone was almost wistful, ' that you would at least talk it over I think I can deal with the woman if anyone can I have always treated her with a certain stand offishness that she resents She has tried more than once to cross the line I drew She didn t succeed and it galls her I never put into words what I think of her She understands however that I recognize her value dramatically while personally—to me—she is offensive If she has you in her power, won t you tell me? It would never go beyond these walls She knows that I know her story Long as she has sunk she realizes that it is not what the world would call a creditable story I can handle her easily '

Dropped an Armful of Books on His Desk

A gleam of relief and hope drifted for a moment across Wentworth's face Then he laughed nervously and the sullen frown returned to his eyes He rose and began to pace the office floor with nervous footsteps

Won t you trust me?' pleaded Oswald I have a real regard Wentworth for you as well as for your genius I would do it for your sister, if for no other reason There is time enough yet to pull away but he spoke abruptly "it won't be long The woman has dragged more than one man to the gutter or to—suicide

Wentworth laughed disagreeably

Well, it won't be suicide" he answered harshly

Don t be too sure When a man who has always had a fair amount of self respect begins to lose it he usually faces two alternatives, that is unless he has a solid anchor in his home

Enoch lit a cigar and began to smoke

"Evidently it is useless to talk What passes my understanding is how any man can turn out a woman like your sister to give shelter to Zilla Paget. I hate to say it Wentworth you will set me down as a cad but I prefer to have a separate office I am willing to take the little back room or you can One suits me as well as the other

' Certainly Wentworth leaped to his feet alertly "I'll change at once I d hate to thrust my society upon anyone who does not care for it."

It is not your society I mean wholly I object to Miss Paget dropping in here as she did today Don t hurry, I did not mean that—'

"I don t care what you meant I can make the change at once Enoch s voice was churlish He began to drag volumes from the bookcase beside him and heap them upon the top of his desk You made yourself tolerably plain don't spoil it with politeness

He pulled the papers from pigeon holes in his desk and tossed them about in loose piles, dropping some in the waste basket and bundling others together with rubber bands

(To Be Continued)

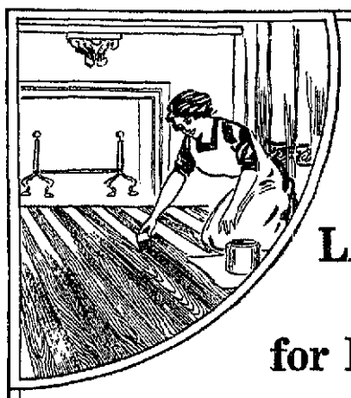

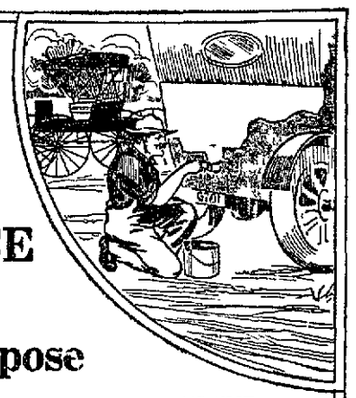

A LAWRENCE PAINT for Every Purpose

LAWRENCE ART GRAIN FINISH

This finish is very easily applied to your floors, will not scratch readily and withstands washing Very sanitary and durable. Gives a handsome grained effect in mahogany, and light, dark or golden oak,

DRESDEN FLAT PAINT For Walls and Ceilings

Your interior decorative plan can be perfectly carried out if Dresden Flat Paint is employed Can be applied to any surface—wood, plaster, wall paper, metal or burlap Made in soft velvety shades Absolutely sanitary and permanent. Your home will will be much more beautiful through its use.

LAWRENCE PORCH PAINT

The ideal paint for your porch is Lawrence Porch Paint. Will not mar nor wear white, and is made to withstand hard usage and frequent washing Dries with hard durable glossy finish, and is easy to apply.

Whether you are going to proceed with interior or exterior decoration, you should give the most careful consideration to the selection of a reliable paint—a paint that will prove economical, sanitary and durable; that will give a beautiful lasting finish, and that can be easily applied.

There is a LAWRENCE PAINT for every purpose. Each has stood the test of time for years and has become the standard for all discriminating users of paint.

You can readily see the advantages of using the brand of Lawrence Paint best adapted to your requirement by glancing at the descriptions given at the side. And you will save both time and money by its use.

You will do well to call and let us talk it over. Just tell us what you want to paint and we'll tell you what LAWRENCE PAINT fills your requirements most acceptably.

Loucks-Anderson Hardware Co.

116 West Main Street, CONNELLSVILLE, PA.

LAWRENCE BUGGY, CARRIAGE, AND AUTOMOBILE PAINT

For a rich, handsome, durable finish that will protect your wagons, buggies, automobiles, etc., and greatly enchance its appearance, here's a paint that possesses in the highest degree the most desirable qualities. Makes any vehicle look like new.

LAWRENCE HOUSE PAINTS

Because they are scientifically prepared, they offer greater resistance to the elements The most rigid care is exercised in the selection of materials used and their accurate compounding Most economical due to their remarkable covering capacity Lawrence House Paints are famous for their durability an finish.

LIK-E-NAMEL

If you furniture needs brightening up you can have furniture that s new in appearance with just one coat of Lik-e-name! Not only is it inexpensive, but its remarkable protective qualities are such that it will preserve the life of anything to which it is applied

Do You Want Help?

Try our classified ads One cent a word Results follow

Sports

NATIONAL LEAGUE.

Yesterday's Results.

New York 5; Pittsburg 0.
Boston 8; Chicago 3.
Boston 7; Chicago 3.
*Philadelphia 5; St. Louis 4.
*Brooklyn 2; Cincinnati 1.

*10 innings.

Standing of the Clubs.

	W.	L.	Pct.
New York	29	18	.617
Cincinnati	30	23	.566
St. Louis	28	27	.509
Pittsburg	24	25	.490
Philadelphia	23	24	.489
Chicago	26	29	.473
Brooklyn	21	25	.417
Boston	20	29	.408

Today's Schedule.

Pittsburg at New York.
Chicago at Philadelphia.
Cincinnati at Brooklyn.
St. Louis at Boston.

AMERICAN LEAGUE.

Yesterday's Results.

Chicago 5; Philadelphia 0.
Cleveland 7; Washington 2.
New York 4; Detroit 3.
St. Louis 4; Boston 0.

Standing of the Clubs.

	W.	L.	Pct.
Philadelphia	33	19	.635
Detroit	33	24	.579
Washington	29	24	.547
St. Louis	29	25	.537
Boston	28	25	.528
Chicago	24	30	.444
New York	19	32	.373
Cleveland	19	35	.352

Today's Schedule.

Washington at Detroit.
New York at Cleveland.
Philadelphia at St. Louis.
Boston at Chicago.

FEDERAL LEAGUE.

Yesterday's Results.

Chicago 3; Pittsburg 1.
Indianapolis 11; Buffalo 8.
Brooklyn 3; St. Louis 1.
Baltimore 2; Kansas City 1.

MOUNT PLEASANT.

MOUNT PLEASANT, June 18.—The citizens held another meeting last evening to arrange for the Fourth of July celebration. Those present were very enthusiastic and plans were discussed freely. Three bands will furnish music during the day. August Speiker has given Speiker park free for the day. The advertising committee will put streamers across the street announcing the big show. It is the desire of every member of the decorating committee that every home and business place decorate and make the town alive to its safe and sane fourth. The committees appointed are: Races, Lawrence Pfaadt, Arthur Page and John Berryhill; parade, William Overholt, H. J. Shupe and A. T. Collins; baseball, Edward and Norman King, William Miller and Frank Carbaugh; water battle, B. B. Coldsmith, H. Holmes, Jr., and M. F. McCully; dance, C. E. Spence, H. Skiles and C. Ong; decoration, William Stevenson, A. Sheppard and William McCracken; fireworks, A. Grosser, W. P. Henderson and Tony Lombardi; advertising, Charles DeVaux, Robert Rhodes and Fred King; finance, H. J. Jordan, F. E. Painter, Julius Reichman, Samuel Stevens and John L. Shields.

Another meeting will be held on Monday evening when more plans will be discussed.

The local order of Moose held a meeting at their lodge room last evening to make arrangements for their part of the Fourth of July celebration. They decided to make a better showing by having their own band and will be be led by the Moose Boy Band. This band is under the direction of Emro Shebal and is a wonder.

On Sunday, June 21, Rev. J. E. Hartman will preach at evening service on "An Unquenchable Fire." A special invitation has been issued to all firemen to attend.

Mrs. Ernest Ruder has returned home from a visit paid relatives at Roscoe.

Prof. and Mrs. U. L. Gordy and family on Tuesday took the Hood cottage at Killarney Park and will spend two weeks there.

John Lowers, a deputy state fire marshall who had been the guest of J. G. Thompson, left for Harrisburg yesterday.

Mr. and Mrs. Thomas Easton and their son Thomas, Jr., have gone on a two months' visit to Mr. Easton's friends at Scotland.

Mrs. William Lewis and daughter of Mohawk, N. Y., is the guest of the former's parents, Mr. and Mrs. Ernest Ruder.

Daniel Jordan of Pleasant Unity was the guest of his brother H. J. Jordan yesterday.

INDIAN CREEK.

INDIAN CREEK, June 17.—T. B. Murry of West Newton, was at his summer home at Indian Head, and is making preparations to move his family there for the summer.

D. L. Marietta of Mill Run, is calling on Connellsville friends today.

J. M. Stauffer of White Bridge, is a business caller in Connellsville today.

I. J. Baer was a business caller in Connellsville last evening.

Hiram Hall of near Mill Run, was here yesterday on business.

A. G. C. Sherbondy and Lloyd Miller of Normalville, are business callers in Connellsville and Uniontown today.

Milton Stickel was a business caller at Mill Run yesterday.

Fred Howers of Roaring Run, is calling on Connellsville friends today.

J. M. Illig and Dave Collins were business callers here yesterday.

The trout streams are practically dried up. Rain is needed badly.

Indications are for a good blackberry crop.

Unclaimed Letters.

Letters advertised at the Connellsville postoffice the week ending June 16:

Allis Louie	Miller D. M.
Balls E. A.	Meyers Grant
Bode W. A.	Murrist Minnie
Barnes Herbert	Marcus Mr.
Bigam James D.	Murray Mrs. Ida
Clark Mrs. M. M.	Miller A. E.
	McCormick J. F.
Crippen Edward	Orndorff George
Churnes Jocob	Polley Katherine
Davenport Harry	Percy Robert
DiPasio Angelo	Palmer A. J.
Elder Mrs. John	Powell Howell
Enos E. S.	Rhodes Joseph
Guyler A. J.	Sheets Loda
Gorman Mrs. Edward	Stner Bertha
	Simons Samuel
Geary George	Simmon Charles
Harrison B. M.	Tavorili Steve
Hartmen Orval	Smith Edward A.
John Simon	Shaney Earl
Jacobs William	Smith Harvy
Kursted G. H. Jr.	Smith James
Kumble Chas.	Vincenzino Donato
Koch Charles	Watt L. C.
Pasquale Mr.	Waylesbyse Stanlie
Kissner C. W.	Webster Daley
Walserman James	Whitley C. W.
Murphy Lizzie	Wilson Shedrick

FOREIGN.

Hegodus Tanosnak	Reymond Antoni
Rymbacz Pawet	Tramp Marie

PEN MAR EXCURSION

Big Crowd is Expected on Band's Big Outing.

The big excursion of the Connellsville Military Band to Pen Mar, the beautiful mountain amusement park on the Western Maryland railway, next Saturday will be notable in many ways and will embody many numerous novel features. It will be the first excursion run over the new extension of the Western Maryland to Pen Mar and will be a trip of scenic beauty.

At Cumberland, Hancock, Hagerstown and the larger towns there will be short concerts as the train halts, and when Pen Mar is reached there will be a grand concert in the evening.

Pen Mar is a beautiful playground for both young and old folks, with the largest dancing pavilion in the state, right on the mountain top, where the cool breezes blow and Professor Bohl's orchestra renders delightful dance music. The Libby amusements include Pictureland, a new motion picture sensation from Europe, the great Parisian Carrousel, the Mirth Arcade, Merry Funway, novelty rifle ranges adn a host of other features, to which is added the great racer dip, the miniature railway and others. For those fond of the water there is delightful boating and bathing in the crystal waters of Lake Royer. Caterer Crout servies delightful dinners of the highest order for 50 cents and suppers incomparable at the same price. For a day of absolute enjoyment don't miss this the greatest excursion of the season, which will be run by a fast train of comfortable, clean coaches.

BUY STEEL PLANT.

German Company Acquires Mills at Charleston, W. Va.

Announcement has been made of the sale of the plant of the Baldwin Steel Company at Charleston, W. Va., to representatives of the Becker Steel Company of Germany. The plant has been idle for several years.

A new company is expected to be formed to operate the plant, with a capital stock of $1,000,000, financed by German steel interests.

Sell Iron Mine.

Stockholders of the Republic Iron Company, a Cambria Steel Company subsidiary, have ratified the sale of the company's iron ore mine at Republic, Mich., to the Cleveland Cliffs Iron Company. It is understood the consideration was $600,000 in cash.

River Coal Sold.

W. H. Warner, Cleveland, has bought from Catharine Schwabe 74 acres and 80 perches of coal lying in Fallowfield township, Washington county for $63,326. The coal is of the Pittsburg-River vein.

We have fishing tackle for sport.

Lawn mowers and hose for the lawn.

Window screens for fly time.

Roofing that will keep the rain out.

Poultry wire, all sizes, that even chickens will like.

COME DOWN AND SEE US, OPPOSITE B. & O. DEPOT.

Connellsville Machine & Car Supply Co.

GRANT MYERS, Manager.

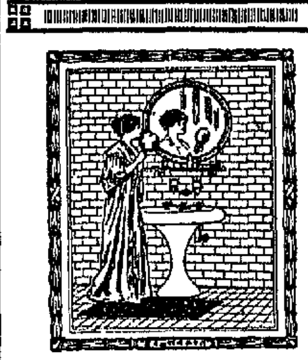

A DAILY DIP

In an inviting bath cleans the body and awakens your faculties. It raises your worth and you know it by the way you feel.

A "Standard" Modern Bathroom of our installation is proper equipment for those who value themselves.

F. T. Evans

136 South Pittsburg St., Connellsville

ARCADE

THURSDAY, FRIDAY and SATURDAY.

Held Over Three Days More. BEAUTY MARKS Offers Their Laughing Musical Comedy,

COLLEGE DAYS

SPECIAL SCENERY. HANDSOME WARDROBE WITTY MUSIC

Entire Change of Pictures.

Prices—Matinee, 10c Everybody; Evening, 10c and 20c. THREE SHOWS DAILY.

MOVING AND GENERAL HAULING

Special attention to moving pianos. See

J. N. TRUMP,

Office 103 E. Grape Alley, Opposite P. R. R. depot. Both Phones

Patronize Those Who Advertise.

TO TRAVEL WITHOUT TROUBLE
CONSULT
J. J. McCORMICK & COMPANY
GENERAL STEAMSHIP AND TOURIST AGENTS
We represent all steamship lines and cheerfully furnish impartial advice and information concerning sailings of all steamers. Book now for choice accommodations. Let US plan your trip. No cost to YOU.
506 SMITHFIELD STREET : : : : PITTSBURGH, PA.

FLAG COUPON

THE DAILY COURIER.

Present this Coupon and 98 Cents and receive a $2.50 Flag. Size 5x8 feet, clamp dyed, containing 48 stars.

STORE CLOSES DAILY AT 5.30; SATURDAYS AT 9 P. M.

ADVERTISING CARELESSLY HANDLED IS A SNARE

The Wright-Metzler stores champion clean advertising and by it, and experience, the people are learning what to believe.

In an announcement made ten years ago, this mother store said, in effect, that nothing should be published over its signature that could not stand up under rigid investigation.

Truthful accounts of what the store had to sell, the right kind of goods, unimpeachable integrity and intelligent management
has made the store what it is today
—a busy exchange of dependable goods

RIGHTLY PRICED

—A selling place—biggest and most convenient in town—of

IN-FASHION GOODS

—A store intent on giving real service, a full measure of true value and

RELIABLE STORE NEWS

because it avails us nothing to attract you with red-fire announcements, screaming banners and the clang of bells, if the attractions inside the store fail to measure up to your expectations.

Years ago, advertisements were hook and crook methods of creating interest in a store's goods.

WE CHANGED ALL THAT

and made our published word mean exactly what it said.

Some stores cannot give up the old methods. Their advertisements are a thing apart from the goods they exploit. "Get the people in," is their slogan. "Make a noise!" What does it matter, think they, if a woman puts herself back an hour from housework, or if a man loses valuable time chasing a rainbow, so long as they get them in.

Oftener than not the people

ARE TAKEN IN

several times before experience teaches them

WHAT TO BELIEVE

The state we live in has enacted a law for the punishment of

MISLEADING ADVERTISERS

as a protection against loss of time, disappointment and insult to intelligent minds. It is a just law, because no store can claim the right to take your time from business or pleasure with enticing news of something without merit.

Investigation of the claim of a Connellsville store exploiting the purchase of much of a crippled Pittsburg stores' goods, discloses the fact that a big Pittsburg store advertised previously its purchase of

THE ENTIRE RIPLEY STOCK

The goods in question being from a small store, better known after its short business life than during it.

The Pittsburg store and the Connellsville store both published supposed pictures of the Ripley store front in their advertisements.

THE PICTURES VARIED

in detail. Previous to the Connellsville store's announcement of the purchase of thousands of dollars worth of the Ripley goods, a Uniontown store exploited its purchase of a portion of the same stock.

Such is advertising carelessly handled.

It is not so much

BEWARE, AS COMPARE

Household Linens

TABLE LINENS of unusual worth and beauty for household, hotel and summer cottage service.

BED LINENS of pure flax—good, substantial linen sheets and sheeting, cool to sleep on.

DECORATIVE LINENS that dress a home coollooking and attractively. Beauty, service, economy.

MADEIRA TOWELS and decorative linens beautifully designed and worked. A rare collection.

Wright-Metzler's is Connellsville's best Linen Store. Here the kinds and assortments are varied and complete and the stock contains much not seen in other stores hereabouts.

All the linens are good quality and dependable. Regular prices are no higher than dependable linens should sell for, but here and there in the stocks are specially priced pieces which will go out in quick time:

72-INCH TABLE DAMASK, SEVERAL ODD DESIGNS........1.50
72-INCH TABLE DAMASK, NEW BORDER EFFECTS..........$1.
70-INCH TABLE DAMASK, ROSE-LEAF-SCROLL............75c
60-INCH TABLE DAMASK, ALL LINEN, UNBLEACHED........59c
PLAIN LINEN DRAWN WORK SCARFS AND SQUARES, EACH..$1.
PLAIN LINEN BATTENBERG SCARFS AND SQUARES, EACH..$1.
BATTENBERG SQUARES OF PLAIN LINEN, SPECIAL, EACH..50c
PLAIN LINEN SQUARES..............25c, 50c, $1., 1.25 AND 1.50
DRAWNWORK SQUARES, SPECIAL.. 1.25, 1.50, 1.75, $2 TO $3
DRAWNWORK SCARFS, SPECIAL......1.25, 1.50, 1.75, $2. TO 4.50
BATTENBERG SCARFS, 1.25; DOILIES..............50c TO $3.
CLUNY LACE PIANO COVERS, EACH..............$5. AND $8.
CLUNY DOILIES, SCARFS, SQUARES, EACH..........63c TO $13.
LUNCH CLOTHS—SCALLOPED OR H. S.... .. ....50c, $1., 1.25 UP
MADEIRA TOWELS, DOILIES, SCARFS, SQUARES TO, EACH 16.50

Dress Linens Sprang Into Favor With the Heat Wave

This year the ruffled fashions brought into vogue the finer linens, but for tailored suits, walking skirts and outing apparel, the heavy weaves are preferred.

In both kinds we have large assortments, widely varied as to weight and design, color and texture.

With the staples there are also many novelties fascinatingly pretty—ratine and granite linens.

Prices range from 35c a yard in white and 59c in colors to 1.50 a yard. Handkerchief linens for dresses and blouses, whitie, from 50c. White nonkrush linens 50c to 85c; colored, 59c a yard.

HOLDERS OF CARDS ENTITLING THEM TO A 25c TUBE OF KOLYNOS TOOTH PASTE SHOULD EXCHANGE THEM BY THE 20th OF THIS MONTH. IT IS GRATIS.

NEW Books 1.08 Each

The Salamander.
You Never Know Your Luck.
Cordelia Blossom.
The Light of Western Stars.
Captivating Mary Carstairs.

TOILET GOODS SALE GOING

NEXT Saturday, in the Display and sale of Towels, there will be more kinds than was ever before shown in a Connellsville store. Fancy and plain huck towels; Guest and regular size towels; bath towels, crash towels, roller towels and baby towels.
Special prices: second floor.

BOY'S WHITE WASH SUITS

Prices lowered one-fourth

$2. white suits	1.50	3.50 suits	2.63
2.50 suits	1.88	$5. white suits	3.75
$3. white suits	2.25	$6. white suits	4.50

The suits are new and fresh and spotless and modeled for this season. Among the materials are linen, repp and novelty weaves, made Russian, sailor, middy and Balkan style. The garments are expertly put together and well-fitting. New ideas are prominent—the narrowed collar, wide belts, silk and rope ties, straight pants and short blouses. The staple modes are also in the collection. Clothing Store.

Boys $1. Khaki pants . . 79c
75c crash and Khaki pants 59c
Bathing suits 50c to . . . $4.
Silk hats and caps . . 50c up
Boys play suits special . . $1.
50c Mexican hats now . . 35c
Play hats of peanut straw:
25c grades each . . . 17c
20c grades each . . . 15c

WRIGHT-METZLER COMPANY